NOAA encourages users to submit inquiries, discrepancies or comments about this chart at http://www.nauticalcharts.noaa.gov/staff/contact.htm.

Formerly C&GS 4173, 1st Ed., Jan. 1947 H-1947-695 KAPP 2818

SOUNDINGS IN FATHOMS

19421

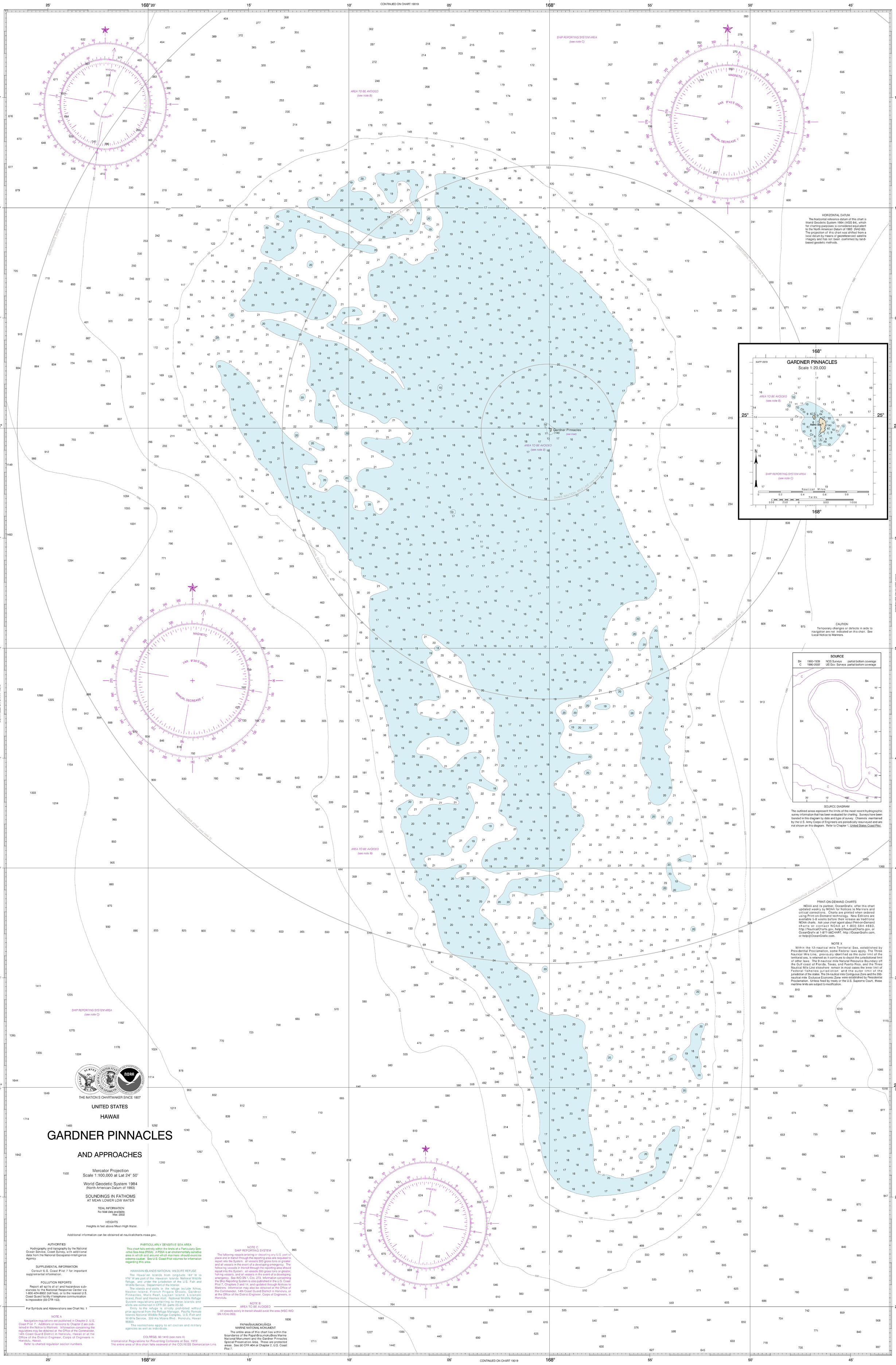

19421

CAUTION
This chart has been corrected from the Notice to Mariners (NM) published weekly by the National Geospatial-Intelligence Agency and the Local Notice to Mariners (LNM) issued periodically by each U.S. Coast Guard district to the dates shown in the lower left hand corner. Chart updates corrected from Notice to Mariners published after the dates shown in the lower left hand corner are available at nauticalcharts.noaa.gov.

This chart is canceled. No new editions will be issued.

8th Ed., May 2007. Last Correction: 11/1/2021. Cleared through:
LNM: 1822 (4/19/2022), NM: 1822 (4/30/2022)

To ensure that this chart was printed at the proper scale, the line below should measure six inches (152 millimeters).

SOUNDINGS IN FATHOMS

Published at Washington, D.C.
U.S. DEPARTMENT OF COMMERCE
NATIONAL OCEANIC AND ATMOSPHERIC ADMINISTRATION
NATIONAL OCEAN SERVICE
COAST SURVEY

FATHOMS	1	2	3	4	5	6	7	8	9	10	11	12	13	14	15	16	17
FEET	6	12	18	24	30	36	42	48	54	60	66	72	78	84	90	96	102
METERS	1	2	3	4	5	6	7	8	9	10	11	12	13	14	15	16	17

Gardner Pinnacles
SOUNDINGS IN FATHOMS - SCALE 1:100,000

19421