NOAA encourages users to submit inquiries, discrepancies or comments about this chart at http://www.nauticalcharts.noaa.gov/staff/contact.htm.

Formerly C&GS 4104, 1st., May 1901 V-1901-41 KAPP 2793

SOUNDINGS IN FATHOMS
(FATHOMS AND FEET TO 11 FATHOMS)

Nautical Chart Catalog No. 2, Panel C

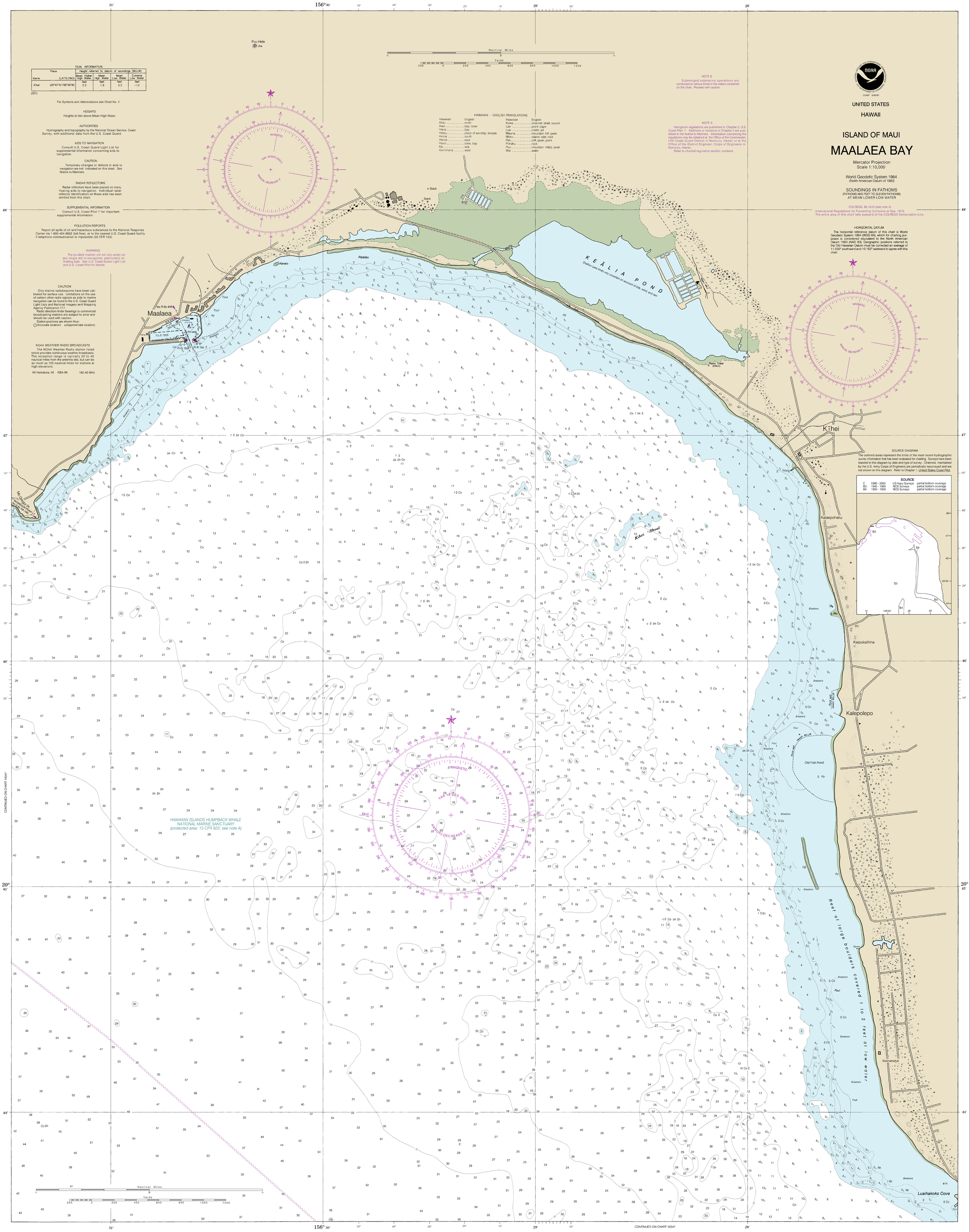

CAUTION
This chart has been corrected from the Notice to Mariners published weekly by the National Imagery and Mapping Agency and the Local Notice to Mariners issued periodically by each U.S. Coast Guard district to the date shown in the lower left hand corner.

This chart is canceled. No new editions will be issued.

11th Ed., Mar. 2001. Last Correction: 11/1/2021. Cleared through:
LNM: 1622 (4/19/2022), NM: 1822 (4/30/2022).

To ensure that this chart was printed at the proper scale, the line below should measure six inches (152 millimeters).

SOUNDINGS IN FATHOMS
(FATHOMS AND FEET TO 11 FATHOMS)

Published at Washington, D.C.
U.S. DEPARTMENT OF COMMERCE
NATIONAL OCEANIC AND ATMOSPHERIC ADMINISTRATION
NATIONAL OCEAN SERVICE
COAST SURVEY

FATHOMS 1 2 3 4 5 6 7 8 9 10 11 12 13 14 15 16 17
FEET 6 12 18 24 30 36 42 48 54 60 66 72 78 84 90 96 102
METERS 2 4 6 8 10 12 14 16 18 20 22 24 26 28 30 32 34

Maalaea Bay
SOUNDINGS IN FATHOMS - SCALE 1:10,000

19350