NOAA encourages users to submit inquiries, discrepancies or comments about this chart at http://www.nauticalcharts.noaa.gov/staff/contact.htm.

Formerly C&GS 4164, 1st Ed., Aug. 1932 C-1932-380 KAPP 2784

SCALE 1:5,000

0.5 Nautical Miles: 0, 0.1, 0.2, 0.3, 0.4, 0.5

Yards: 100, 0, 100, 200, 300, 400, 500, 600

Meters: 100, 0, 100, 200, 300, 400, 500, 600

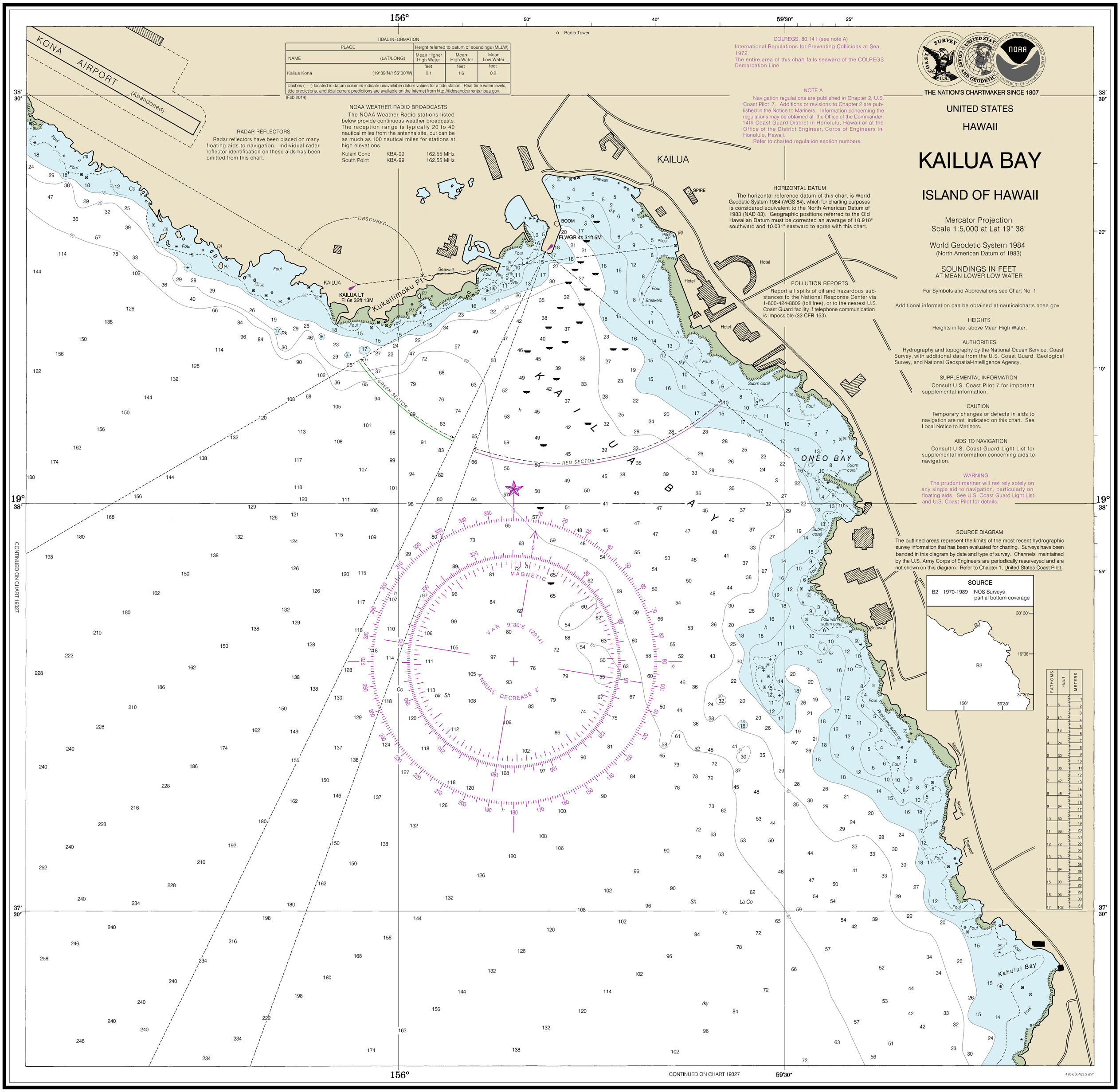


TIDAL INFORMATION

| PLACE | | Height referred to datum of soundings (MLLW) | | |
|---|---|---|---|---|
| NAME | (LAT/LONG) | Mean Higher High Water | Mean High Water | Mean Low Water |
| | | feet | feet | feet |
| Kailua Kona | (19°39′N/156°00′W) | 2.1 | 1.6 | 0.2 |

Dashes (- - -) located in datum columns indicate unavailable datum values for a tide station. Real-time water levels, tide predictions, and tidal current predictions are available on the Internet from http://tidesandcurrents.noaa.gov.

(Feb 2014)

RADAR REFLECTORS

Radar reflectors have been placed on many floating aids to navigation. Individual radar reflector identification on these aids has been omitted from this chart.

NOAA WEATHER RADIO BROADCASTS

The NOAA Weather Radio stations listed below provide continuous weather broadcasts. The reception range is typically 20 to 40 nautical miles from the antenna site, but can be as much as 100 nautical miles for stations at high elevations.

| | | |
|---|---|---|
| Kulani Cone | KBA-99 | 162.55 MHz |
| South Point | KBA-99 | 162.55 MHz |

COLREGS, 80.141 (see note A)

International Regulations for Preventing Collisions at Sea, 1972.

The entire area of this chart falls seaward of the COLREGS Demarcation Line.

NOTE A

Navigation regulations are published in Chapter 2, U.S. Coast Pilot 7. Additions or revisions to Chapter 2 are published in the Notice to Mariners. Information concerning the regulations may be obtained at the Office of the Commander, 14th Coast Guard District in Honolulu, Hawaii or at the Office of the District Engineer, Corps of Engineers in Honolulu, Hawaii.

Refer to charted regulation section numbers.

HORIZONTAL DATUM

The horizontal reference datum of this chart is World Geodetic System 1984 (WGS 84), which for charting purposes is considered equivalent to the North American Datum of 1983 (NAD 83). Geographic positions referred to the Old Hawaiian Datum must be corrected an average of 10.910″ southward and 10.031″ eastward to agree with this chart.

POLLUTION REPORTS

Report all spills of oil and hazardous substances to the National Response Center via 1-800-424-8802 (toll free), or to the nearest U.S. Coast Guard facility if telephone communication is impossible (33 CFR 153).

THE NATION'S CHARTMAKER SINCE 1807

UNITED STATES

HAWAII

# KAILUA BAY

## ISLAND OF HAWAII

Mercator Projection
Scale 1:5,000 at Lat 19° 38′

World Geodetic System 1984
(North American Datum of 1983)

SOUNDINGS IN FEET
AT MEAN LOWER LOW WATER

For Symbols and Abbreviations see Chart No. 1

Additional information can be obtained at nauticalcharts.noaa.gov.

HEIGHTS

Heights in feet above Mean High Water.

AUTHORITIES

Hydrography and topography by the National Ocean Service, Coast Survey, with additional data from the U.S. Coast Guard, Geological Survey, and National Geospatial-Intelligence Agency.

SUPPLEMENTAL INFORMATION

Consult U.S. Coast Pilot 7 for important supplemental information.

CAUTION

Temporary changes or defects in aids to navigation are not indicated on this chart. See Local Notice to Mariners.

AIDS TO NAVIGATION

Consult U.S. Coast Guard Light List for supplemental information concerning aids to navigation.

WARNING

The prudent mariner will not rely solely on any single aid to navigation, particularly on floating aids. See U.S. Coast Guard Light List and U.S. Coast Pilot for details.

SOURCE DIAGRAM

The outlined areas represent the limits of the most recent hydrographic survey information that has been evaluated for charting. Surveys have been banded in this diagram by date and type of survey. Channels maintained by the U.S. Army Corps of Engineers are periodically resurveyed and are not shown on this diagram. Refer to Chapter 1, United States Coast Pilot.

SOURCE

| | | |
|---|---|---|
| B2 | 1970-1989 | NOS Surveys partial bottom coverage |




| FATHOMS | FEET | METERS |
|---|---|---|
| 1 | 6 | 2 |
| 2 | 12 | 4 |
| 3 | 18 | 6 |
| 4 | 24 | 7 |
| 5 | 30 | 9 |
| 6 | 36 | 11 |
| 7 | 42 | 13 |
| 8 | 48 | 15 |
| 9 | 54 | 16 |
| 10 | 60 | 18 |
| 11 | 66 | 20 |
| 12 | 72 | 22 |
| 13 | 78 | 24 |
| 14 | 84 | 26 |
| 15 | 90 | 27 |
| 16 | 96 | 29 |
| 17 | 102 | 31 |

470.6 X 483.2 mm

CONTINUED ON CHART 19327

To ensure that this chart was printed at the proper scale, the line below should measure six inches (152 millimeters).

CAUTION

This chart has been corrected from the Notice to Mariners (NM) published weekly by the National Geospatial-Intelligence Agency and the Local Notice to Mariners (LNM) issued periodically by each U.S. Coast Guard district to the dates shown in the lower left hand corner. Chart updates corrected from Notice to Mariners published after the dates shown in the lower left hand corner are available at nauticalcharts.noaa.gov.

Published at Washington, D.C.
U.S. DEPARTMENT OF COMMERCE
NATIONAL OCEANIC AND ATMOSPHERIC ADMINISTRATION
NATIONAL OCEAN SERVICE
COAST SURVEY



8th Ed., Jun. 2014. Last Correction: 11/1/2021. Cleared through:
LNM: 1622 (4/19/2022), NM: 1822 (4/30/2022)

**This chart is canceled. No new editions will be issued.**

To ensure that this chart was printed at the proper scale, the line below should measure six inches (152 millimeters).