SOUNDINGS IN FATHOMS
(FATHOMS AND FEET TO 11 FATHOMS)

18645

NOTE X

Within the 12-nautical mile Territorial Sea, established by Presidential Proclamation, some Federal laws apply. The Three Nautical Mile Line, previously identified as the outer limit of the territorial sea, is retained as it continues to depict the jurisdictional limit of the other laws. The 9-nautical mile Natural Resource Boundary off the Gulf coast of Florida, Texas, and Puerto Rico, and the Three Nautical Mile Line elsewhere remain in most cases the inner limit of Federal fisheries jurisdiction and the outer limit of the jurisdiction of the states. The 24-nautical mile Contiguous Zone and the 200-nautical mile Exclusive Economic Zone were established by Presidential Proclamation. Unless fixed by treaty or the U.S. Supreme Court, these maritime limits are subject to modification.

Formerly C&GS 5072 1st Ed., May 1965 KAPP 1819

IMO AMENDED TRAFFIC SEPARATION SCHEME

Portions of the traffic separation scheme shown on this chart have been amended by the IMO. See IMO COLREG.2/Circ.64. Please be advised that these portions have not been revised by the United States Coast Guard and that the corresponding changes have not been updated in the Code of Federal Regulations (33 CFR part 167). There are differences between the two traffic separation schemes and caution is advised.

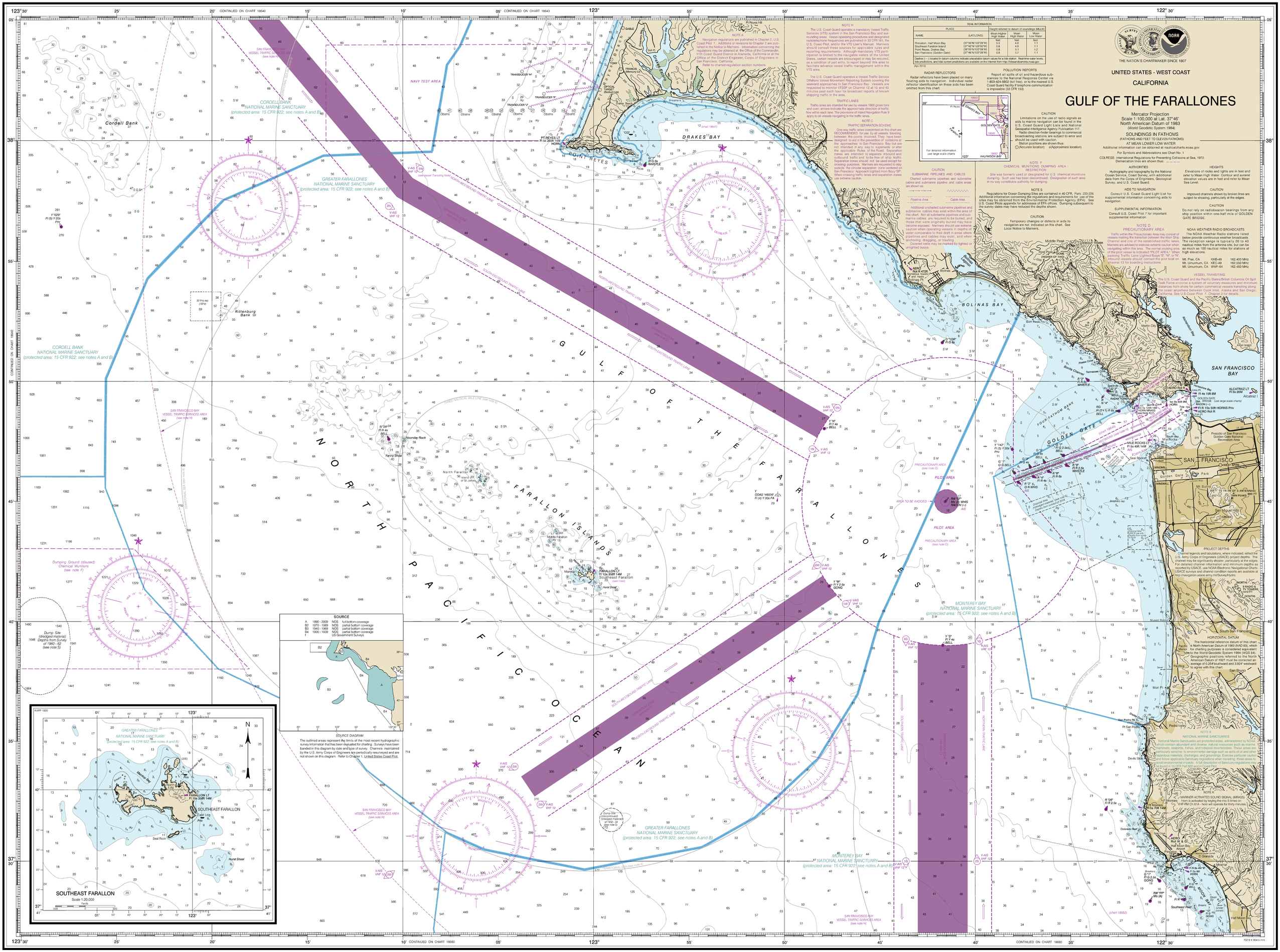

CAUTION
This chart has been corrected from the Notice to Mariners (NM) published weekly by the National Geospatial-Intelligence Agency and the Local Notice to Mariners (LNM) issued periodically by each U.S. Coast Guard district to the dates shown in the lower left hand corner. Chart updates corrected from Notice to Mariners published after the dates shown in the lower left hand corner are available at nauticalcharts.noaa.gov.

This chart is canceled. No new editions will be issued.

28th Ed., May 2013. Last Correction: 9/15/2022. Cleared through:
LNM: 3820 (9/20/2022). NM: 4022 (10/1/2022)
To ensure that this chart was printed at the proper scale, the line below should measure six inches (152 millimeters).

NOAA encourages users to submit inquiries, discrepancies or comments about this chart at http://www.nauticalcharts.noaa.gov/staff/contact.htm.

WARNING
The prudent mariner will not rely solely on any single aid to navigation, particularly on floating aids. See U.S. Coast Guard Light List and U.S. Coast Pilot for details.

Published at Washington, D.C.
U.S. DEPARTMENT OF COMMERCE
NATIONAL OCEANIC AND ATMOSPHERIC ADMINISTRATION
NATIONAL OCEAN SERVICE
COAST SURVEY

SOUNDINGS IN FATHOMS
(FATHOMS AND FEET TO 11 FATHOMS)

FATHOMS	0	1	2	3	4	5	6	7	8	9	10	11	12	13	14	15	16	17	18	19	20
FEET	0	1	2	3	4	5	6	7	8	9	10	11	12	13	14	15	16	17	18	19	20
METERS	0	0.2	0.4	0.6	0.8	1.0	1.2	1.4	1.6	1.8	2.0	2.2	2.4	2.6	2.8	3.0	3.2	3.4	3.6	3.8	4.0

Gulf of the Farallones
SOUNDINGS IN FATHOMS - SCALE 1:100,000

18645