NOAA encourages users to submit inquiries, discrepancies or comments about this chart at http://www.nauticalcharts.noaa.gov/staff/contact.htm.

Formerly C&GS 6153. 1st Ed., May 1952

SOUNDINGS IN FEET

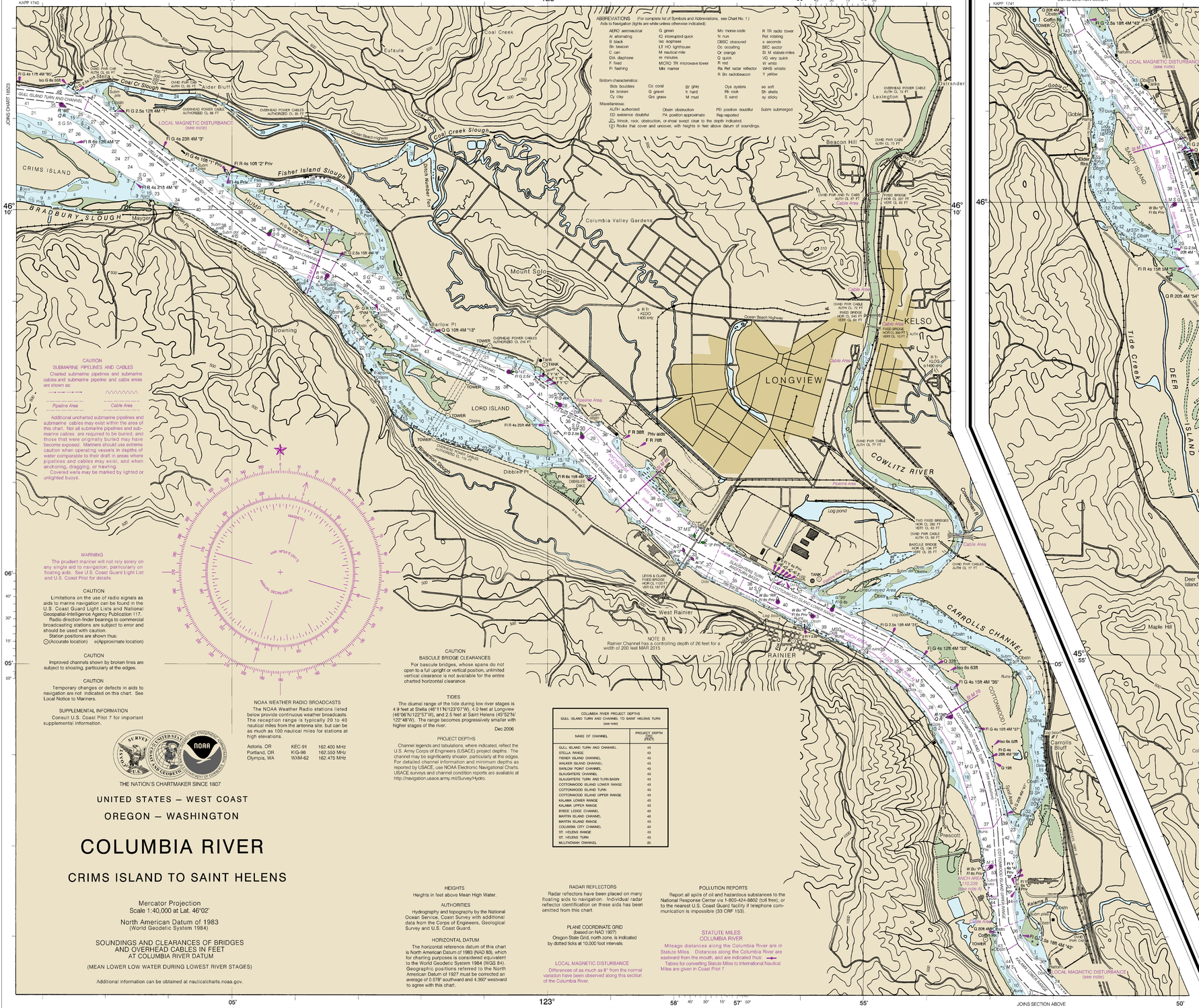

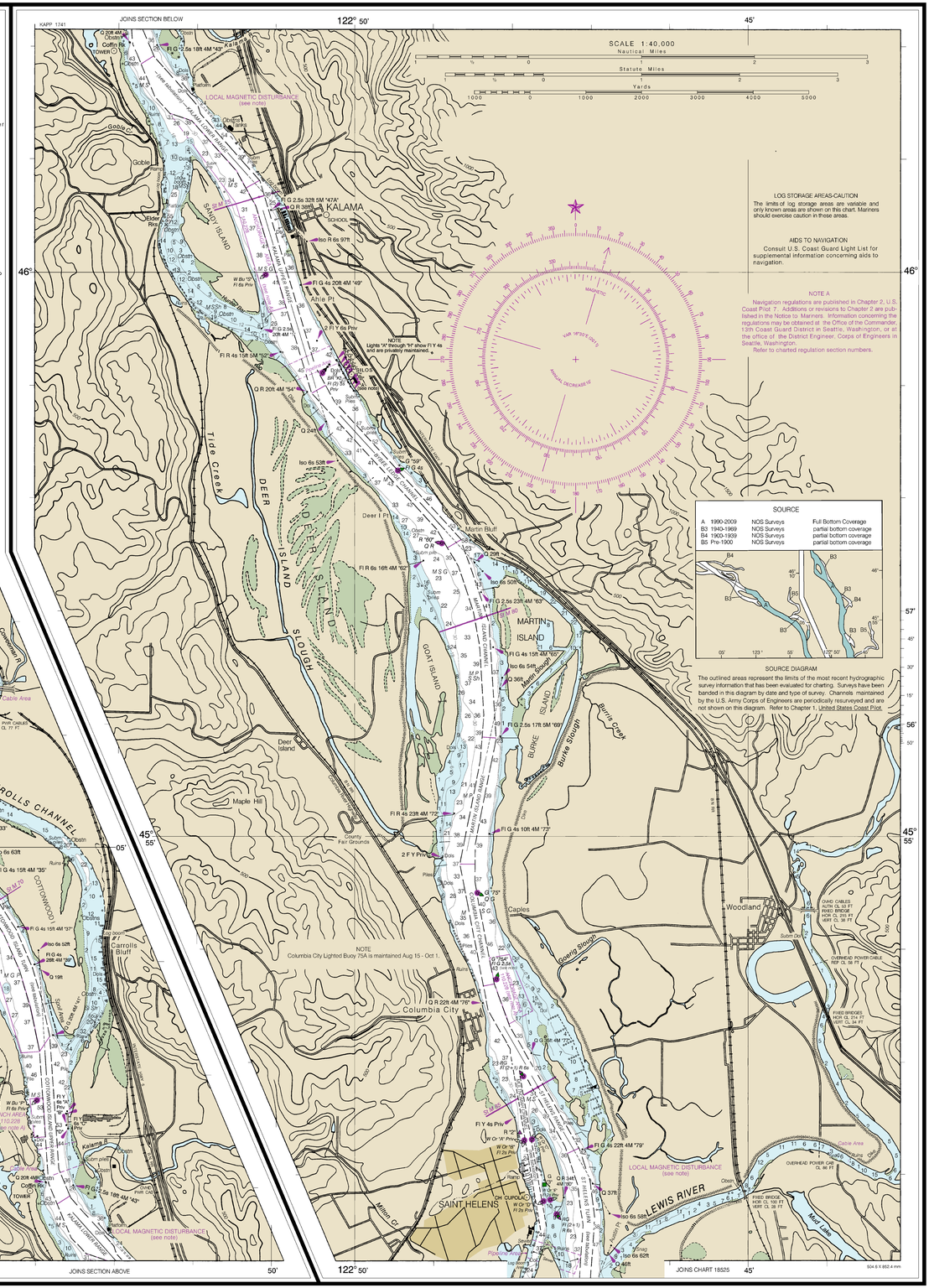

SOUNDINGS IN FEET

CAUTION:
This chart has been corrected from the Notice to Mariners (NM) published weekly by the National Geospatial-Intelligence Agency and the Local Notice to Mariners (LNM) issued periodically by each U.S. Coast Guard district to the dates shown in the lower left hand corner. Chart updates corrected from Notice to Mariners published after the dates shown in the lower left hand corner are available at nauticalcharts.noaa.gov.

Published at Washington, D.C.
U.S. DEPARTMENT OF COMMERCE
NATIONAL OCEANIC AND ATMOSPHERIC ADMINISTRATION
NATIONAL OCEAN SERVICE
COAST SURVEY

FATHOMS	0	1	2	3	4	5	6	7	8	9	10	11	12	13	14	15	16	17
FEET	0	6	12	18	24	30	36	42	48	54	60	66	72	78	84	90	96	102
METERS	0	1	2	3	4	5	6	7	8	9	10	11	12	13	14	15	16	17
	0	0.5	1.0	1.5	2.0	2.5	3.0	3.5	4.0	4.5	5.0	5.5	6.0	6.5	7.0	7.5	8.0	8.5

Columbia River, Crims Island to Saint Helens
SOUNDINGS IN FEET - SCALE 1:40,000

18524

This is the Last Edition of this chart. It will be canceled on Jul 2, 2024
38th Ed., Nov. 2017. Last Correction: 3/8/2024. Cleared through:
LNM: 2124 (5/21/2024). NM: 2224 (6/1/2024). CHS: 0224 (2/23/2024)
To ensure that this chart was printed at the proper scale, the line below should measure six inches (152 millimeters).
If the line does not measure six inches (152 millimeters), this copy is not certified safe for navigation.

(POD) providers fulfill a vessel's requirement to carry a navigational chart "published by the National Ocean Service" in accordance with federal regulations, including but not limited to 33 C.F.R. 164.33(a), 33 C.F.R. 164.72(b), and 46 C.F.R. 28.225(a). POD charts meet stringent print standards and can be recognized by an official certification of authenticity printed on the chart. A list of POD providers can be found at: nauticalcharts.noaa.gov/pod