SUPPLEMENTAL INFORMATION

Consult U.S. Coast Pilot 8 for important supplemental information.

PLANE COORDINATE GRID

(based on NAD 1927)

Alaska State Grid, zone one, is indicated by dashed ticks at 5,000 foot intervals. The last three digits are omitted.

TIDAL INFORMATION

PLACE		Height referred to datum of soundings (MLLW)		
NAME	(LAT/LONG)	Mean Higher High Water	Mean High Water	Mean Low Water
		feet	feet	feet
Wrangell, Wrangell Island	(56°28'N/132°23'W)	16.0	15.1	1.5

Dashes (- - -) located in datum columns indicate unavailable datum values for a tide station. Real-time water levels, tide predictions, and tidal current predictions are available on the Internet from http://tidesandcurrents.noaa.gov.

(Feb 2015)

Mercator Projection
Scale 1:20,000 at Lat 56° 25'
North American Datum of 1983
(World Geodetic System 1984)

AIDS TO NAVIGATION

Consult U.S. Coast Guard Light List for supplemental information concerning aids to navigation.

HEIGHTS

Elevation of rocks, bridges, landmarks and lights are in feet and refer to Mean High Water. Contour and summit elevation values are in feet and refer to Mean Sea Level.

AUTHORITIES

Hydrography and topography by the National Ocean Service, Coast Survey, with additional data from the Corps of Engineers, Geological Survey, and U.S. Coast Guard.

COAST SURVEY

UNITED STATES

ALASKA - SOUTHEAST COAST

WRANGELL HARBOR AND APPROACHES

SOUNDINGS IN FATHOMS
(FATHOMS AND FEET TO ELEVEN FATHOMS)
AT MEAN LOWER LOW WATER

Formerly C&GS 8165, 1st Ed., Aug. 1972 KAPP 2707

Additional information can be obtained at nauticalcharts.noaa.gov.

For Symbols and Abbreviations see Chart No. 1

CAUTION

Temporary changes or defects in aids to navigation are not indicated on this chart. See Local Notice to Mariners.

NOAA encourages users to submit inquiries, discrepancies or comments about this chart at http://www.nauticalcharts.noaa.gov/staff/contact.htm.

VEGETATION

The land is generally heavily wooded. The woods decrease in density with the elevation, leaving the higher elevations bare.

HORIZONTAL DATUM

The horizontal reference datum of this chart is North American Datum of 1983 (NAD 83), which for charting purposes is considered equivalent to the World Geodetic System 1984 (WGS 84). Geographic positions referred to the North American Datum of 1927 must be corrected an average of 1.236" southward and 6.076" westward to agree with this chart.

SOUNDINGS IN FATHOMS
(FATHOMS AND FEET TO 11 FATHOMS)

17384

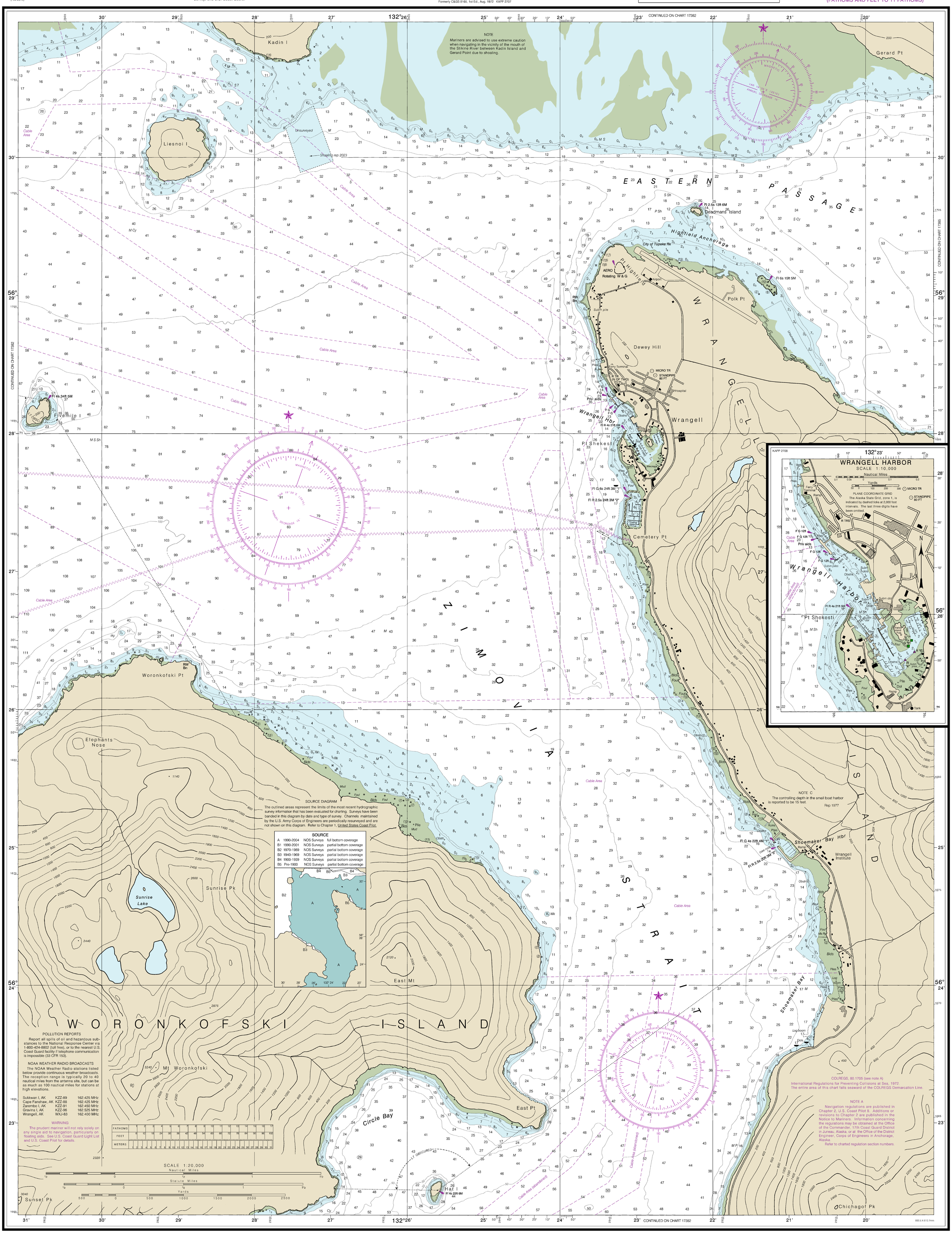

POLLUTION REPORTS

Report all spills of oil and hazardous substances to the National Response Center via 1-800-424-8802 (toll free), or to the nearest U.S. Coast Guard facility if telephone communication is impossible (33 CFR 153).

NOAA WEATHER RADIO BROADCASTS

The NOAA Weather Radio stations listed below provide continuous weather broadcasts. The reception range is typically 20 to 40 nautical miles from the antenna site, but can be as much as 100 nautical miles for stations at high elevations.

Sukkwan I, AK	KZZ-89	162.425 MHz
Cape Fanshaw, AK	KZZ-88	162.425 MHz
Zarembo I, AK	KZZ-91	162.450 MHz
Gravina I, AK	KZZ-96	162.525 MHz
Wrangell, AK	WXJ-83	162.400 MHz

WARNING

The prudent mariner will not rely solely on any single aid to navigation, particularly on floating aids. See U.S. Coast Guard Light List and U.S. Coast Pilot for details.

CAUTION

This chart has been corrected from the Notice to Mariners (NM) published weekly by the National Geospatial-Intelligence Agency and the Local Notice to Mariners (LNM) issued periodically by each U.S. Coast Guard district to the dates shown in the lower left hand corner. Chart updates corrected from Notice to Mariners published after the dates shown in the lower left hand corner are available at nauticalcharts.noaa.gov.

SOUNDINGS IN FATHOMS
(FATHOMS AND FEET TO 11 FATHOMS)

Published at Washington, D.C.
U.S. DEPARTMENT OF COMMERCE
NATIONAL OCEANIC AND ATMOSPHERIC ADMINISTRATION
NATIONAL OCEAN SERVICE
COAST SURVEY

Wrangell Harbor and Approaches
SOUNDINGS IN FATHOMS - SCALE 1:20,000

17384

10th Ed., Mar. 2015. Last Correction: 6/30/2023. Cleared through:
LNM: 2124 (5/21/2024), NM: 2224 (6/1/2024), CHS: 0424 (4/26/2024)

This chart is canceled. No new editions will be issued.

To ensure that this chart was printed at the proper scale, the line below should measure six inches (152 millimeters).