NOAA encourages users to submit inquiries, discrepancies or comments about this chart at http://www.nauticalcharts.noaa.gov/staff/contact.htm.

VESSEL TRANSITING
The U.S. Coast Guard and the Pacific States/British Columbia Oil Spill Task Force endorse a system of voluntary measures and minimum distances from shore for certain commercial vessels transiting along the coast anywhere between Cook Inlet, Alaska and San Diego, California. See U.S.Coast Pilot 9, Chapter 3 for details.

Formerly C&GS 8529, 1st Ed., Apr. 1930 C-1930-345 KAPP 2594

SOUNDINGS IN FATHOMS
(FATHOMS AND FEET TO 11 FATHOMS)

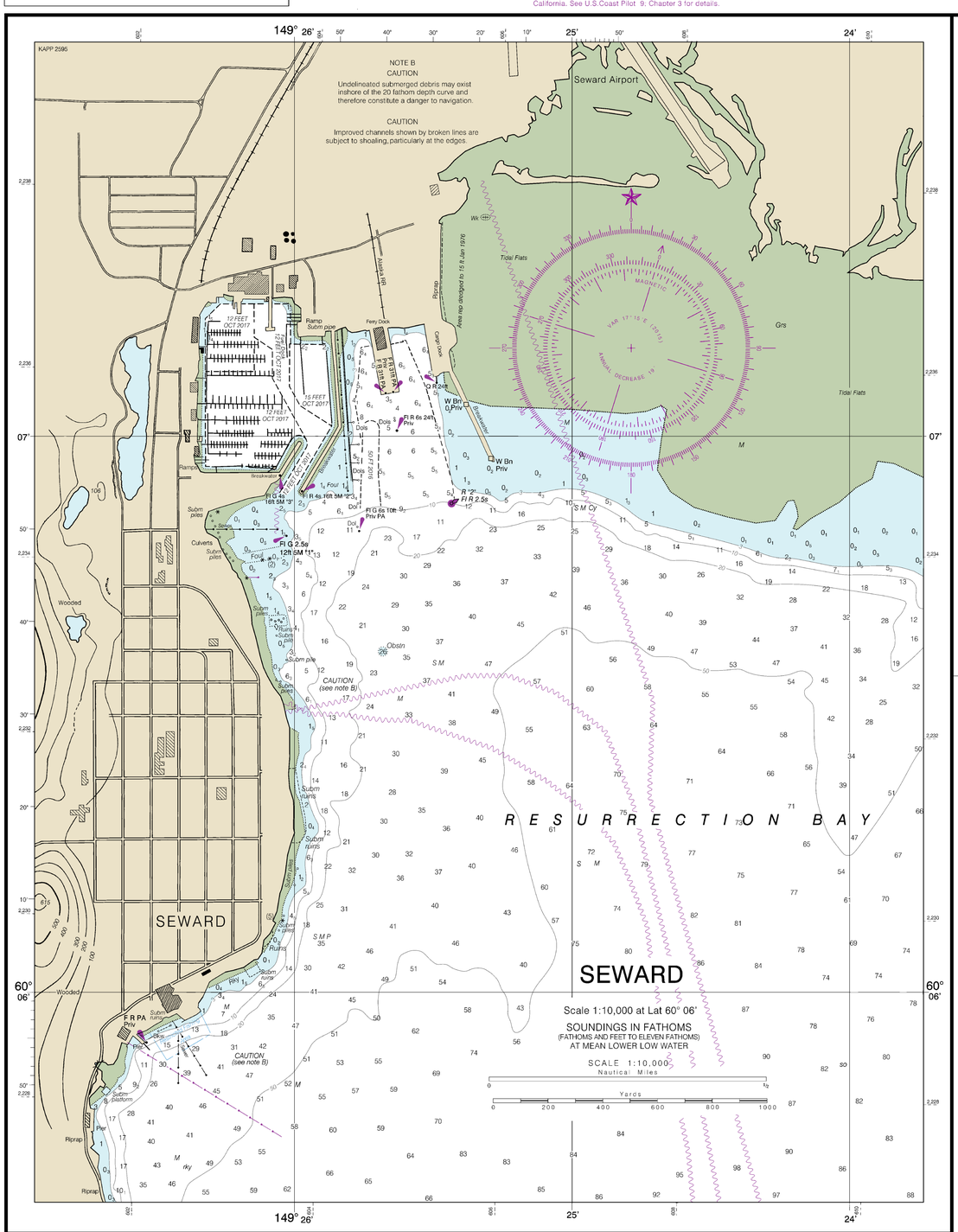

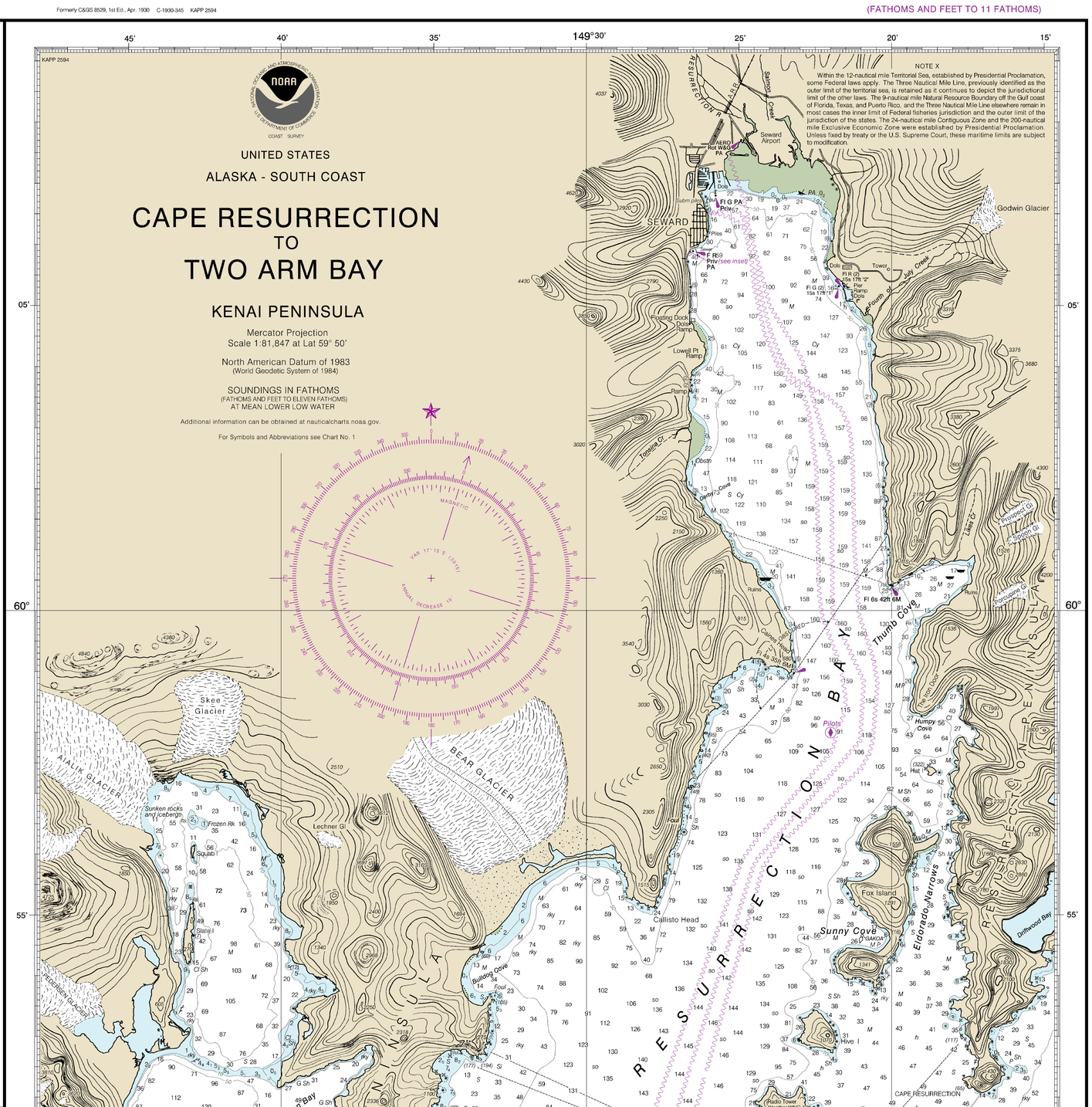

TIDAL INFORMATION

PLACE		Height referred to datum of soundings (MLLW)		
NAME	(LAT/LONG)	Mean Higher High Water	Mean High Water	Mean Low Water
		feet	feet	feet
Seward	(60°07'N/149°26'W)	10.6	9.7	1.4
Aialik Bay	(59°42'N/149°45'W)	10.7	9.8	1.4
Two Arm Bay	(59°40'N/150°07'W)	11.0	10.0	1.3

Dashes (- - -) located in datum columns indicate unavailable datum values for a tide station. Real-time water levels, tide predictions, and tidal current predictions are available on the Internet from http://tidesandcurrents.noaa.gov. (Feb 2015)

HEIGHTS
Elevations of rocks, bridges, landmarks and lights are in feet and refer to Mean High Water. Contour and summit elevation values are in feet and refer to Mean Sea Level.

AUTHORITIES
Hydrography and topography by the National Ocean Service, Coast Survey, with additional data from the Corps of Engineers, Geological Survey, and U.S. Coast Guard.

SUPPLEMENTAL INFORMATION
Consult U.S. Coast Pilot 9 for important supplemental information.

CAUTION
Temporary changes or defects in aids to navigation are not indicated on this chart. See Local Notice to Mariners.

NOAA WEATHER RADIO BROADCASTS
The NOAA Weather Radio stations listed below provide continuous weather broadcasts. The reception range is typically 20 to 40 nautical miles from the antenna site, but can be as much as 100 nautical miles for stations at high elevations.

Point Pigot, AK	KZZ-93	162.450 MHz
Ninilchik, AK	KZZ-97	162.550 MHz
Rugged I, AK	WNG-526	162.425 MHz
Homer, AK	WXJ-24	162.400 MHz
Seward, AK	KEC-81	162.550 MHz

SOURCE DIAGRAM
The outlined areas represent the limits of the most recent hydrographic survey information that has been evaluated for charting. Surveys have been banded in this diagram by date and type of survey. Channels maintained by the U.S. Army Corps of Engineers are periodically resurveyed and are not shown on this diagram. Refer to Chapter 1, United States Coast Pilot.

SOURCE

A	1990 - 2016	NOS Surveys	full bottom coverage
B4	1900 - 1939	NOS Surveys	partial bottom coverage

AIDS TO NAVIGATION
Consult U.S. Coast Guard Light List for supplemental information concerning aids to navigation.

CAUTION
SUBMARINE PIPELINES AND CABLES
Charted submarine pipelines and submarine cables and submarine pipeline and cable areas are shown as:
Pipeline Area — Cable Area
Additional uncharted submarine pipelines and submarine cables may exist within the area of this chart. Not all submarine pipelines and submarine cables are required to be buried, and those that were originally buried may have become exposed. Mariners should use extreme caution when operating vessels in depths of water comparable to their draft in areas where pipelines and cables may exist, and when anchoring, dragging, or trawling.
Covered wells may be marked by lighted or unlighted buoys.

POLLUTION REPORTS
Report all spills of oil and hazardous substances to the National Response Center via 1-800-424-8802 (toll free), or to the nearest U.S. Coast Guard facility if telephone communication is impossible (33 CFR 153).

RADAR REFLECTORS
Radar reflectors have been placed on many floating aids to navigation. Individual radar reflector identification on these aids has been omitted from this chart.

HORIZONTAL DATUM
The horizontal reference datum of this chart is North American Datum of 1983 (NAD 83), which for charting purposes is considered equivalent to the World Geodetic System 1984 (WGS 84). Geographic positions referred to the North American Datum of 1927 must be corrected an average of 2.488" southward and 7.329" westward to agree with this chart.

COLREGS, 80.1705 (see note A)
International Regulations for Preventing Collisions at Sea, 1972.
The entire area of this chart falls seaward of the COLREGS Demarcation Line.

CAUTION
Limitations on the use of radio signals as aids to marine navigation can be found in the U.S. Coast Guard Light Lists and National Geospatial-Intelligence Agency Publication 117.
Radio direction-finder bearings to commercial broadcasting stations are subject to error and should be used with caution.
Station positions are shown thus:
⊙(Accurate location) ⊙(Approximate location)

NOTE A
Navigation regulations are published in Chapter 2, U.S. Coast Pilot 9. Additions or revisions to Chapter 2 are published in the Notice to Mariners. Information concerning the regulations may be obtained at the Office of the Commander, 17th Coast Guard District in Juneau, Alaska, or at the Office of the District Engineer, Corps of Engineers in Anchorage, Alaska.
Refer to charted regulation section numbers.

WARNING
The prudent mariner will not rely solely on any single aid to navigation, particularly on floating aids. See U.S. Coast Guard Light List and U.S. Coast Pilot for details.

CAUTION
The entire area of this chart is affected by land uplift due to forces such as postseismic crustal rebound. As a result, the tidal datums including mean lower low water, the plane of reference used for depth soundings, have changed throughout this region. Tidal datums were updated in 1999 and depths of 11½ fathoms or less on this chart were adjusted accordingly, to account for this uplift. As the uplift rates can only be estimated and areas continue to rise, depths may be shoaler than charted. Mariners are urged to exercise caution.

CAUTION
This chart has been corrected from the Notice to Mariners (NM) published weekly by the National Geospatial-Intelligence Agency and the Local Notice to Mariners (LNM) issued periodically by each U.S. Coast Guard district to the dates shown in the lower left hand corner. Chart updates corrected from Notice to Mariners published after the dates shown in the lower left hand corner are available at nauticalcharts.noaa.gov.

This chart is canceled. No new editions will be issued.

18th Ed., May 2015. Last Correction: 5/2/2023. Cleared through:
LNM: 4223 (10/17/2023), NM: 4323 (10/28/2023), CHS: 0923 (9/29/2023)

To ensure that this chart was printed at the proper scale, the line below should measure six inches (152 millimeters).

SOUNDINGS IN FATHOMS
(FATHOMS AND FEET TO 11 FATHOMS)

Published at Washington, D.C.
U.S. DEPARTMENT OF COMMERCE
NATIONAL OCEANIC AND ATMOSPHERIC ADMINISTRATION
NATIONAL OCEAN SERVICE
COAST SURVEY

FATHOMS 1 2 3 4 5 6 7 8 9 10 11 12 13 14 15 16 17
FEET 6 12 18 24 30 36 42 48 54 60 66 72 78 84 90 96 102
METERS 1 2 3 4 5 6 7 8 9 10 11 12 13 14 15 16 17 18 19 20 21 22 23 24 25 26 27 28 29 30 31

Cape Resurrection to Two Arm Bay
SOUNDINGS IN FATHOMS - SCALE 1:81,847

16682