16511

NOAA encourages users to submit inquiries, discrepancies or comments about this chart at http://www.nauticalcharts.noaa.gov/staff/contact.htm.

AREA TO BE AVOIDED (ATBA)

The entire area of this chart falls within an Area to be Avoided. All ships 400 gross tonnage and upwards solely in transit should avoid the Area. This Area is IMO-Adopted (MSC IMO SN.1/Circ.331); to be implemented at 0000 UTC, JAN 1, 2016.

POLLUTION REPORTS

Report all spills of oil and hazardous substances to the National Response Center via 1-800-424-8802 (toll free), or to the nearest U.S. Coast Guard facility if telephone communication is impossible (33 CFR 153).

WARNING

The prudent mariner will not rely solely on any single aid to navigation, particularly on floating aids. See U.S. Coast Guard Light List and U.S. Coast Pilot for details.

ABBREVIATIONS (For complete list of Symbols and Abbreviations, see Chart No. 1.)

Aids to Navigation (lights are white unless otherwise indicated):

AERO aeronautical		G green		N nun	R TR radio tower
Al alternating		IQ interrupted quick		OBSC obscured	Rot rotating
Bl black		Iso isophase		Oc occulting	s seconds
Bn beacon		LT HO lighthouse		Or orange	SEC sector
C can		M nautical mile		Osc oscillating	St M statute miles
DIA diaphone		m minutes		Q quick	VQ very quick
F fixed		MICRO TR microwave tower		R red	W white
Fl flashing		Mkr marker		Ra Ref radar reflector	WHS whistle
		Mo morse code		R Bn radiobeacon	Y yellow

Bottom characteristics:

Bldr boulders	Co coral	gy gray		Oys oysters	so soft
bk broken	G gravel	h hard		Rk rock	Sh shells
Cy clay	Grs grass	M mud		S sand	sy sticky

Miscellaneous:

AUTH authorized	Obstn obstruction	PD position doubtful	Subm submerged
ED existence doubtful	PA position approximate	Rep reported	

Wreck, rock, obstruction, or shoal swept clear to the depth indicated.
(2) Rocks that cover and uncover, with heights in feet above datum of soundings.

UNITED STATES

ALASKA - ALEUTIAN ISLANDS

UMNAK ISLAND

INANUDAK AND NIKOLSKI BAYS

Additional information can be obtained at nauticalcharts.noaa.gov.

Formerly C & GS 9025, 1st Ed., 1942 C-1942-582 KAPP 2509

AIDS TO NAVIGATION

Consult U.S. Coast Guard Light List for supplemental information concerning aids to navigation.

HEIGHTS

Heights in feet above Mean High Water.

AUTHORITIES

Hydrography and topography by the National Ocean Service, Coast Survey with additions and revisions from other sources.

SUPPLEMENTAL INFORMATION

Consult U.S. Coast Pilot 9 for important supplemental information.

NOTE A

Navigation regulations are published in Chapter 2, U.S. Coast Pilot 9. Additions or revisions to Chapter 2 are published in the Notice to Mariners. Information concerning the regulations may be obtained at the Office of the Commander, 17th Coast Guard District in Juneau, Alaska, or at the Office of the District Engineer, Corps of Engineers in Anchorage, Alaska.

Refer to charted regulation section numbers.

CAUTION

Temporary changes or defects in aids to navigation are not indicated on this chart. See Local Notice to Mariners.

The contour lines are hill shapes, sketched to afford the navigator a generalized indication of the character of the land forms. They should not be relied upon as line of equal elevation.

SOUNDINGS IN FATHOMS

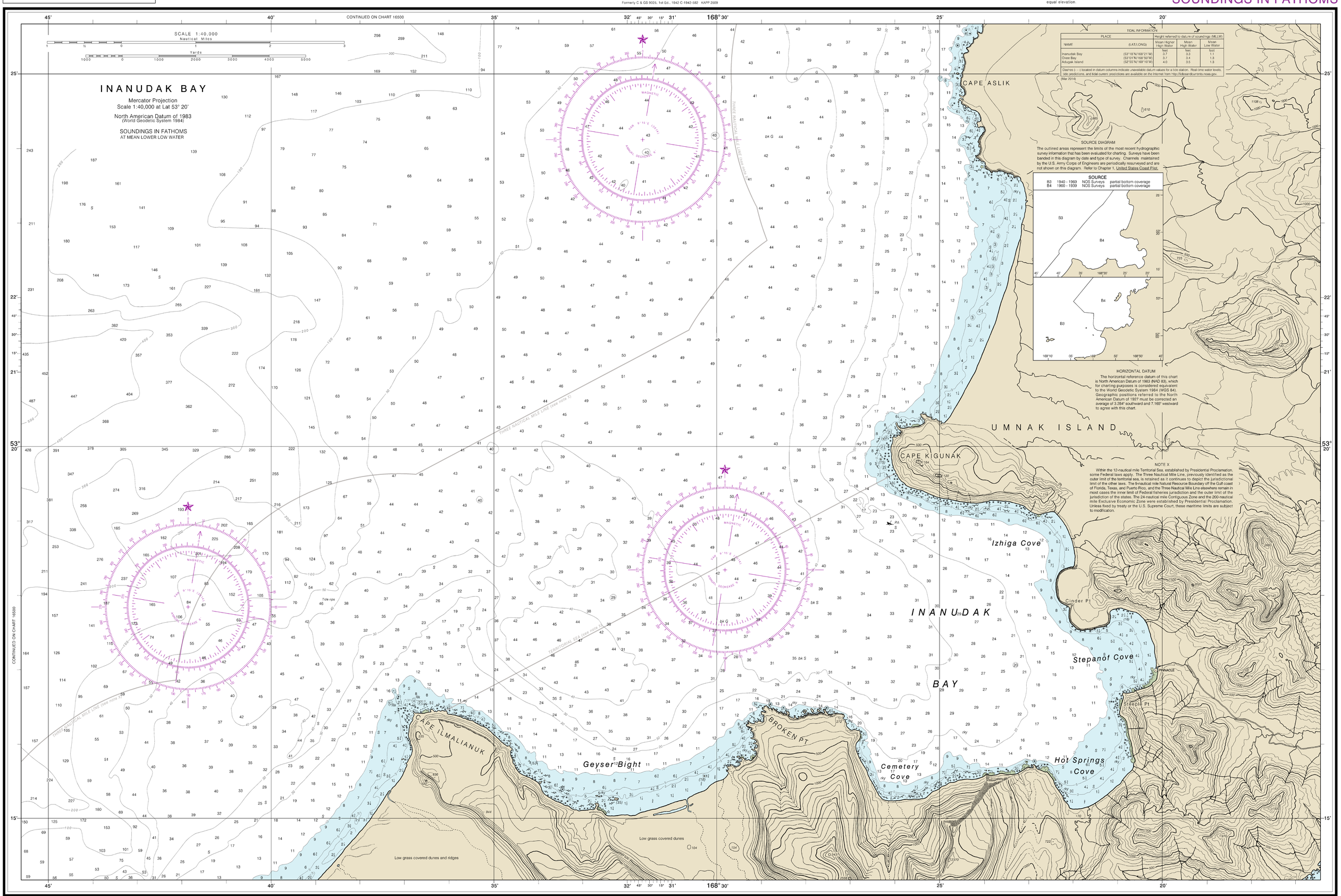

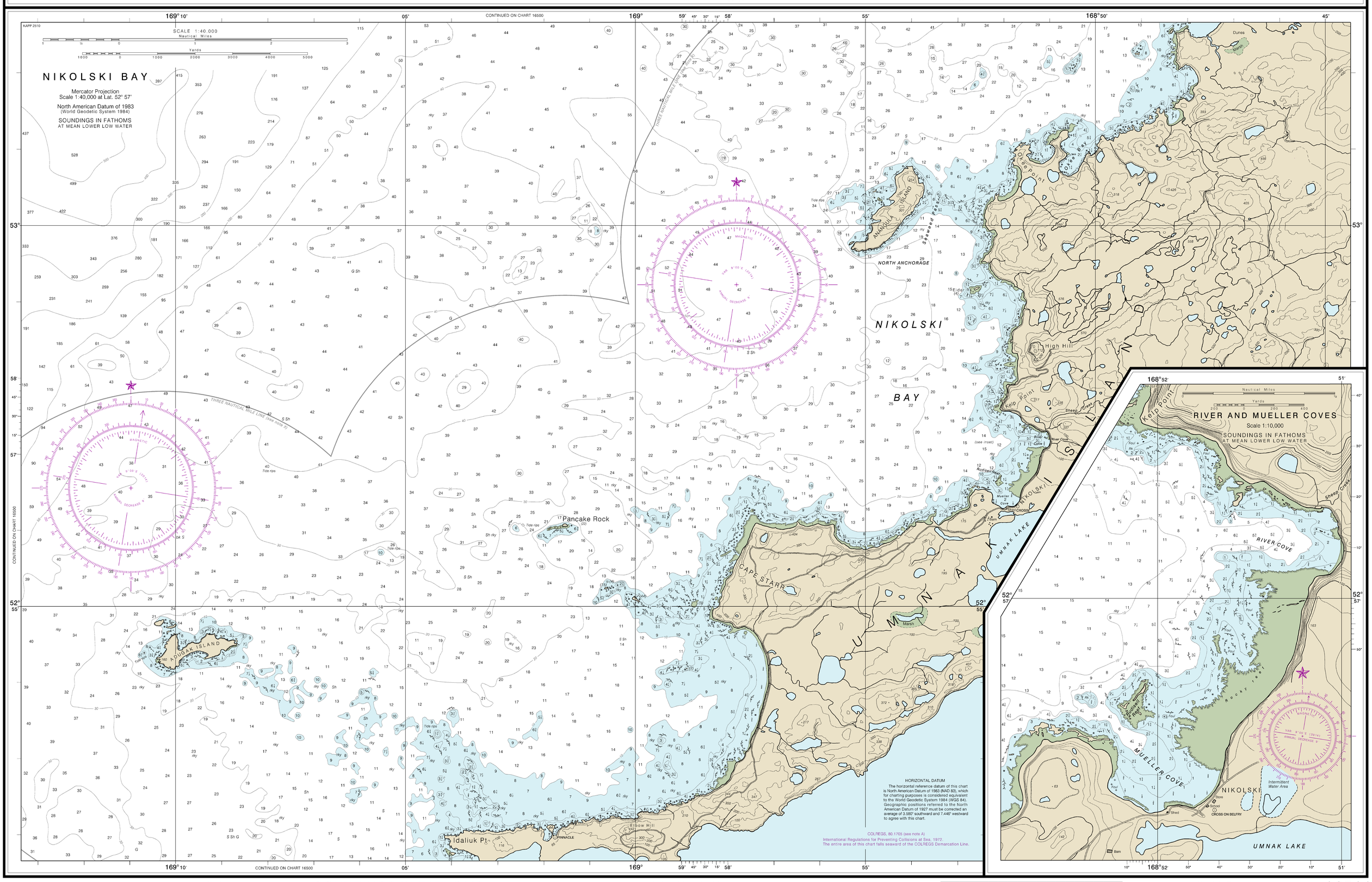

16511

CAUTION

This chart has been corrected from the Notice to Mariners (NM) published weekly by the National Geospatial-Intelligence Agency and the Local Notice to Mariners (LNM) issued periodically by each U.S. Coast Guard district to the dates shown in the lower left hand corner. Chart updates corrected from Notice to Mariners published after the dates shown in the lower left hand corner are available at nauticalcharts.noaa.gov.

This chart is canceled. No new editions will be issued.

8th Ed., Jun. 2014; Last Correction: 1/3/2022. Cleared through:
LNM: 2522 (6/21/2022), NM: 2722 (7/2/2022), CHS: 0522 (5/27/2022)

To ensure that this chart was printed at the proper scale, the line below should measure six inches (152 millimeters).

SOUNDINGS IN FATHOMS

Published at Washington, D.C.
U.S. DEPARTMENT OF COMMERCE
NATIONAL OCEANIC AND ATMOSPHERIC ADMINISTRATION
NATIONAL OCEAN SERVICE
COAST SURVEY

FATHOMS	1	2	3	4	5	6	7	8	9	10	11	12	13	14	15	16	17
FEET	6	12	18	24	30	36	42	48	54	60	66	72	78	84	90	96	102
METERS	1	2	3	4	5	6	7	8	9	10	11	12	13	14	15	16	17
	18	19	20	21	22	23	24	25	26	27	28	29	30	31			

Inanudak and Nikolski Bays

SOUNDINGS IN FATHOMS - SCALE 1:40,000

16511