NOAA encourages users to submit inquiries, discrepancies or comments about this chart at http://www.nauticalcharts.noaa.gov/staff/contact.htm.

Formerly C&GS 218, 1st Ed., Feb. 1918 C-1940-514 KAPP 2183

SOUNDINGS IN FEET

12371

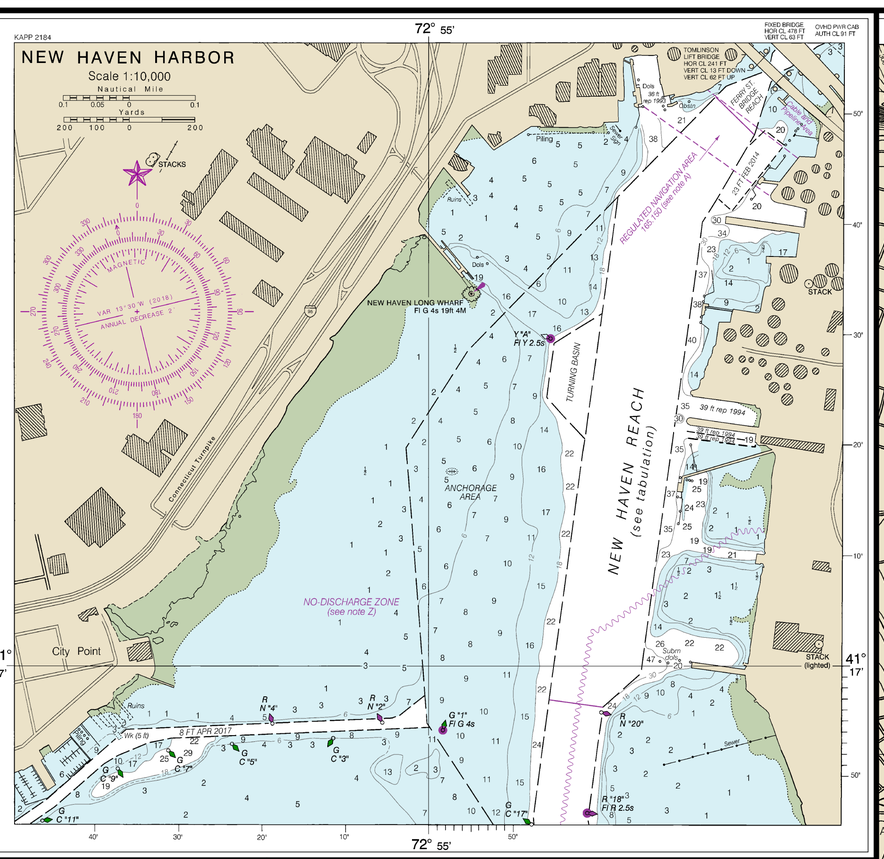

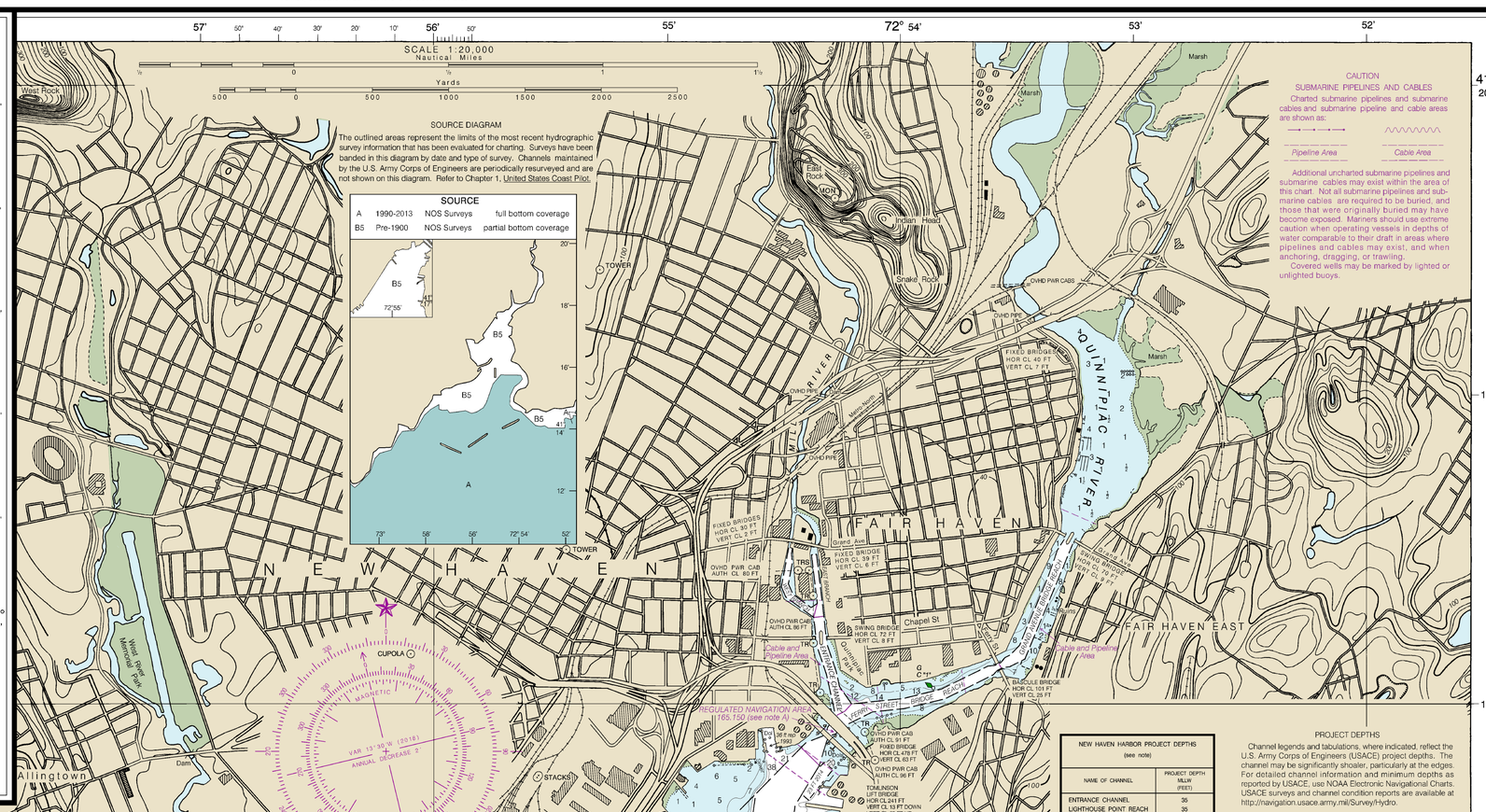

NEW HAVEN HARBOR PROJECT DEPTHS (see note)	
NAME OF CHANNEL	PROJECT DEPTH MLLW (FEET)
ENTRANCE CHANNEL	35
LIGHTHOUSE POINT REACH	35
NEW HAVEN REACH	35
TURNING BASIN	35

PROJECT DEPTHS

Channel legends and tabulations, where indicated, reflect the U.S. Army Corps of Engineers (USACE) project depths. The channel may be significantly shoaler, particularly at the edges. For detailed channel information and minimum depths as reported by USACE, use NOAA Electronic Navigational Charts. USACE surveys and channel condition reports are available at http://navigation.usace.army.mil/Survey/Hydro.

QUINNIPIAC AND MILL RIVERS CHANNEL DEPTHS
TABULATED FROM SURVEYS BY THE CORPS OF ENGINEERS - REPORT OF NOV 2017 AND SURVEYS TO AUG 2017

CONTROLLING DEPTHS FROM SEAWARD IN FEET AT MEAN LOWER LOW WATER (MLLW)					PROJECT DIMENSIONS		
NAME OF CHANNEL	LEFT OUTSIDE QUARTER	MIDDLE HALF OF CHANNEL	RIGHT OUTSIDE QUARTER	DATE OF SURVEY	WIDTH (FEET)	LENGTH (NAUTICAL MILES)	DEPTH AT MLLW (FEET)
QUINNIPIAC RIVER							
FERRY ST. BRIDGE REACH	13.2	15.0	11.9	7.8-17	500-110	0.7	18
GRAND AVE. BRIDGE REACH	9.9	5.6	10.0	7.8-17	110-200	0.5	16-12
MILL RIVER							
ENTRANCE CHANNEL	4.1	3.6	4.9	7-17	550-200	0.3	12
EAST BRANCH	1.4	1.2	0.7	7-17	100	0.2	12
WEST BRANCH	2.0	3.9	3.0	7-17	286-75	0.3	12

NOTE - CONSULT THE CORPS OF ENGINEERS FOR CHANGES SUBSEQUENT TO THE ABOVE INFORMATION

UNITED STATES - EAST COAST

CONNECTICUT

NEW HAVEN HARBOR

Mercator Projection
Scale 1:20,000 at Lat 41°15'

North American Datum of 1983
(World Geodetic System of 1984)

SOUNDINGS IN FEET
AT MEAN LOWER LOW WATER

Additional information can be obtained at nauticalcharts.noaa.gov.

TIDAL INFORMATION

PLACE		Height referred to datum of soundings (MLLW)		
NAME	(LAT/LONG)	Mean Higher High Water	Mean High Water	Mean Low Water
		feet	feet	feet
New Haven	(41°17'N/72°55'W)	6.7	6.4	0.2

Dashes (- - -) located in datum columns indicate unavailable datum values for a tide station. Real-time water levels, tide predictions, and tidal current predictions are available on the Internet from http://tidesandcurrents.noaa.gov.
(Jul 2012)

ABBREVIATIONS (For complete list of Symbols and Abbreviations, see Chart No. 1.)
Aids to Navigation (lights are white unless otherwise indicated):

AERO aeronautical
Al alternating
B black
Bn beacon
C can
DIA diaphone
F fixed
Fl flashing
G green
IQ interrupted quick
Iso isophase
LT HO lighthouse
M nautical mile
m minutes
MICRO TR microwave tower
Mkr marker
Mo morse code
N nun
OBSC obscured
Oc occulting
Or orange
Q quick
R red
Ra Ref radar reflector
R Bn radiobeacon
R TR radio tower
Rot rotating
s seconds
SEC sector
St M statute miles
VQ very quick
W white
WHIS whistle
Y yellow

Bottom characteristics:

Blds boulders
bk broken
Cy clay
Co coral
G gravel
Grs grass
gy gray
h hard
M mud
Oys oysters
Rk rock
S sand
so soft
Sh shells
sy sticky

Miscellaneous:

AUTH authorized
ED existence doubtful
Obstn obstruction
PA position approximate
PD position doubtful
Rep reported
Subm submerged

Wreck, rock, obstruction, or shoal swept clear to the depth indicated.
(2) Rocks that cover and uncover, with heights in feet above datum of soundings.

HEIGHTS
Heights in feet above Mean High Water.

AUTHORITIES
Hydrography and topography by the National Ocean Service, Coast Survey, with additional data from the Corps of Engineers and U.S. Coast Guard.

CAUTION
Improved channels shown by broken lines are subject to shoaling, particularly at the edges.

NOAA WEATHER RADIO BROADCASTS
The NOAA Weather Radio stations listed below provide continuous weather broadcasts. The reception range is typically 20 to 40 nautical miles from the antenna site, but can be as much as 100 nautical miles for stations at high elevations.

New London, CT	KHB-47	162.550 MHz
Meriden, CT	WXJ-42	162.400 MHz
Riverhead, NY	WXM-80	162.475 MHz

AIDS TO NAVIGATION
Consult U.S. Coast Guard Light List for supplemental information concerning aids to navigation.

CAUTION
Limitations on the use of radio signals as aids to marine navigation can be found in the U.S. Coast Guard Light Lists and National Geospatial-Intelligence Agency Publication 117.
Radio direction-finder bearings to commercial broadcasting stations are subject to error and should be used with caution.
Station positions are shown thus:
(Accurate location) o(Approximate location)

POLLUTION REPORTS
Report all spills of oil and hazardous substances to the National Response Center via 1-800-424-8802 (toll free), or to the nearest U.S. Coast Guard facility if telephone communication is impossible (33 CFR 153).

WARNING
The prudent mariner will not rely solely on any single aid to navigation, particularly on floating aids. See U.S. Coast Guard Light List and U.S. Coast Pilot for details.

CAUTION
Mariners are warned to stay clear of the protective riprap surrounding navigational light structures shown thus:

SUPPLEMENTAL INFORMATION
Consult U.S. Coast Pilot 2 for important supplemental information.

CAUTION
Temporary changes or defects in aids to navigation are not indicated on this chart. See Local Notice to Mariners.
During some winter months or when endangered by ice, certain aids to navigation are replaced by other types or removed. For details see U.S. Coast Guard Light List.

RADAR REFLECTORS
Radar reflectors have been placed on many floating aids to navigation. Individual radar reflector identification on these aids has been omitted from this chart.

RACING BUOYS
Racing buoys within the limits of this chart are not shown hereon. Information may be obtained from the U.S. Coast Guard District Offices as racing and other private buoys are not all listed in the U.S. Coast Guard Light List.

HORIZONTAL DATUM
The horizontal reference datum of this chart is North American Datum of 1983 (NAD 83), which for charting purposes is considered equivalent to the World Geodetic System 1984 (WGS 84). Geographic positions referred to the North American Datum of 1927 must be corrected an average of 0.348" northward and 1.631" eastward to agree with this chart.

NOTE A
Navigation regulations are published in Chapter 2, U.S. Coast Pilot 2. Additions or revisions to Chapter 2 are published in the Notice to Mariners. Information concerning the regulations may be obtained at the Office of the Commander, 1st Coast Guard District in Boston, MA or at the Office of the District Engineer, Corps of Engineers in Concord, MA.
Refer to charted regulation section numbers.

NOTE Z
NO-DISCHARGE ZONE, 40 CFR 140
This chart falls entirely within the limits of a No-Discharge Zone (NDZ). Under the Clean Water Act, Section 312, all vessels operating within a No-Discharge Zone (NDZ) are completely prohibited from discharging any sewage, treated or untreated, into the waters. All vessels with an installed marine sanitation device (MSD) that are navigating, moored, anchored, or docked within a NDZ must have the MSD disabled to prevent the overboard discharge of sewage (treated or untreated) or install a holding tank. Regulations for the NDZ are contained in the U.S. Coast Pilot. Additional information concerning the regulations and requirements may be obtained from the Environmental Protection Agency (EPA) web site: https://www.epa.gov/vessels-marinas-and-ports.

CAUTION
This chart has been corrected from the Notice to Mariners (NM) published weekly by the National Geospatial-Intelligence Agency and the Local Notice to Mariners (LNM) issued periodically by each U.S. Coast Guard district to the dates shown in the lower left hand corner. Chart updates corrected from Notice to Mariners published after the dates shown in the lower left hand corner are available at nauticalcharts.noaa.gov.

SOUNDINGS IN FEET

Published at Washington, D.C.
U.S. DEPARTMENT OF COMMERCE
NATIONAL OCEANIC AND ATMOSPHERIC ADMINISTRATION
NATIONAL OCEAN SERVICE
COAST SURVEY

FATHOMS	1	2	3	4	5	6	7	8	9	10	11	12	13	14	15	16	17
FEET	6	12	18	24	30	36	42	48	54	60	66	72	78	84	90	96	102
METERS	1	2	3	4	5	6	7	8	9	10	11	12	13	14	15	16	17

New Haven Harbor
SOUNDINGS IN FEET - SCALE 1:20,000

12371

This chart is canceled. No new editions will be issued.

25th Ed., Sep. 2012. Last Correction: 11/7/2023. Cleared through:
LNM: 0324 (1/16/2024), NM: 0424 (1/27/2024), CHS. 1223 (12/29/2023)

To ensure that this chart was printed at the proper scale, the line below should measure six inches (152 millimeters).