SOUNDINGS IN FEET

NOAA encourages users to submit inquiries, discrepancies or comments about this chart at http://www.nauticalcharts.noaa.gov/staff/contact.htm.

Formerly C&GS 282, 1st Ed., June 1907

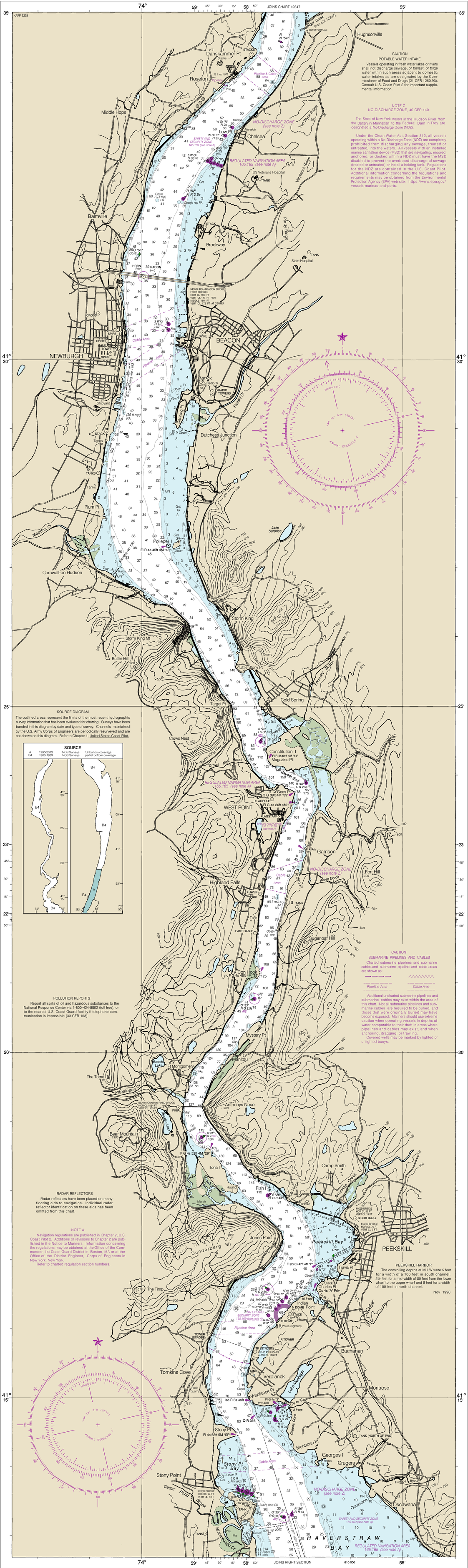

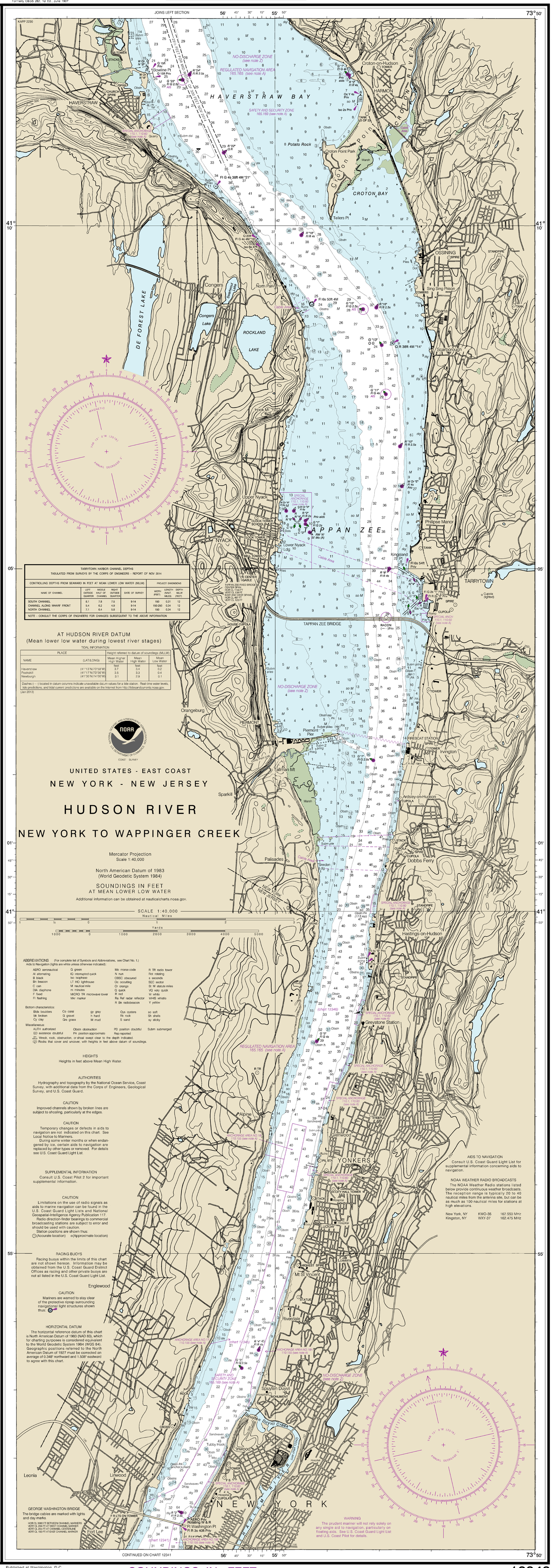

CAUTION
This chart has been corrected from the Notice to Mariners (NM) published weekly by the National Geospatial-Intelligence Agency and the Local Notice to Mariners (LNM) issued periodically by each U.S. Coast Guard district to the dates shown in the lower left hand corner. Chart updates corrected from Notice to Mariners published after the dates shown in the lower left hand corner are available at nauticalcharts.noaa.gov.

This chart is canceled. No new editions will be issued.

21st Ed., Sep. 2020. Last Correction: 8/16/2023. Cleared through:
LNM: 0324 (1/16/2024), NM: 0424 (1/27/2024), CHS: 1223 (12/29/2023)

To ensure that this chart was printed at the proper scale, the line below should measure six inches (152 millimeters).

Published at Washington, D.C.
U.S. DEPARTMENT OF COMMERCE
NATIONAL OCEANIC AND ATMOSPHERIC ADMINISTRATION
NATIONAL OCEAN SERVICE
COAST SURVEY

SOUNDINGS IN FEET

Hudson River, New York to Wappinger Creek

SOUNDINGS IN FEET - SCALE 1:40,000

12343