Formerly C&GS 1234, 1st Ed., Sept., 1917. V-1917-179. KAPP 527

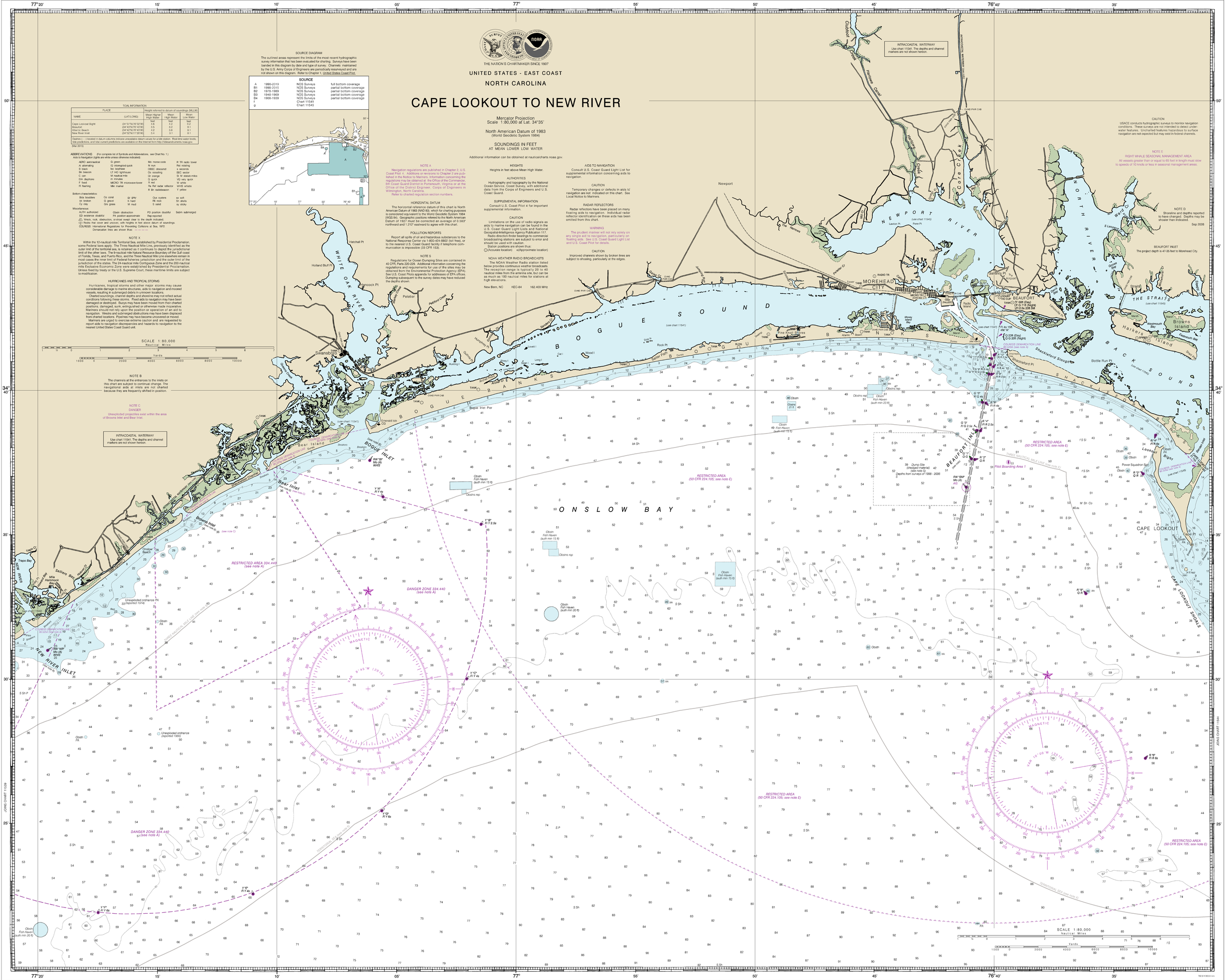

CAUTION
This chart has been corrected from the Notice to Mariners (NM) published weekly by the National Geospatial-Intelligence Agency and the Local Notice to Mariners (LNM) issued periodically by each U.S. Coast Guard district to the dates shown in the lower left hand corner. Chart updates corrected from Notice to Mariners published after the dates shown in the lower left hand corner are available at nauticalcharts.noaa.gov/mcd/

This chart is canceled. No new editions will be issued.

25th Ed., Apr. 2015. Last Correction: 3/13/2023. Cleared through:
LNM: 3423 (9/22/2023), NM: 3023 (9/22/2023)
To ensure that this chart was printed at the proper scale, the line below should measure six inches (152 millimeters).

NOAA encourages users to submit inquiries, discrepancies or comments about this chart at http://www.nauticalcharts.noaa.gov/staff/contact.htm.

SOUNDINGS IN FEET

Published at Washington, D.C.
U.S. DEPARTMENT OF COMMERCE
NATIONAL OCEANIC AND ATMOSPHERIC ADMINISTRATION
NATIONAL OCEAN SERVICE
COAST SURVEY

FATHOMS 0 1 2 3 4 5 6 7 8 9 10 11 12 13 14 15 16 17 18
FEET 0 3 6 9 12 15 18 21 24 27 30 33 36 39 42 45 48 51 54
METERS 0 1 2 3 4 5 6 7 8 9 10 11 12 13 14 15 16 17 18 19 20 21 22 23 24 25 26 27 28 29 30 31

Cape Lookout to New River
SOUNDINGS IN FEET - SCALE 1:80,000

11543