NOAA encourages users to submit inquiries, discrepancies or comments about this chart at http://www.nauticalcharts.noaa.gov/staff/contact.html.

Formerly C&GS 596-SC 1st Ed. Nov. 1953 D-1953-839 KAPP 352

SOUNDINGS IN FEET

11433

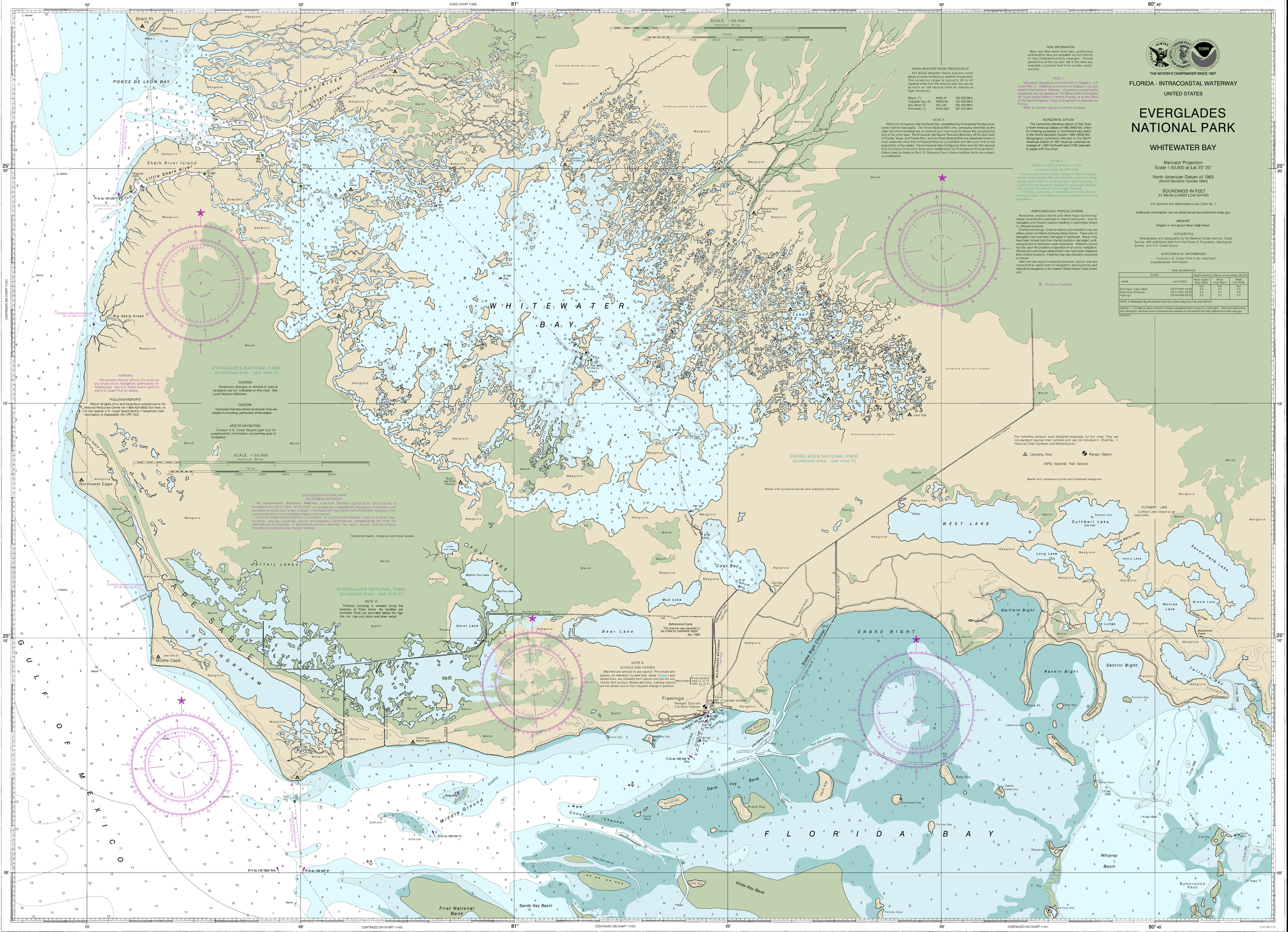

PLACE		Height referred to datum of soundings (MLLW)		
NAME	(LAT/LONG)	Mean Higher High Water	Mean High Water	Mean Low Water
		feet	feet	feet
East Cape, Cape Sable	(25°12'N/81°05'W)	3.8	3.5	0.6
Shark River Entrance	(25°21'N/81°08'W)	4.5	4.2	0.8
Flamingo	(25°09'N/80°55'W)	2.5	2.3	0.3

NOTE: In Whitewater Bay the periodic tide has a mean range less than one-half foot.

Diamond (◇) located in datum columns indicate unavailable datum values for a tide station. Real-time water levels, tide predictions, and tidal current predictions are available on the Internet from http://tidesandcurrents.noaa.gov.

CAUTION
This chart has been corrected from the Notice to Mariners (NM) published weekly by the National Geospatial-Intelligence Agency and the Local Notice to Mariners (LNM) issued periodically by each U.S. Coast Guard district to the dates shown in the lower left hand corner. Chart updates corrected from Notice to Mariners published after the dates shown in the lower left hand corner are available at nauticalcharts.noaa.gov.

This chart is canceled. No new editions will be issued.

14th Ed., Mar. 2005. Last Correction: 7/5/2022. Cleared through:
LNM: 5022 (12/13/2022), NM: 5222 (12/24/2022)
To ensure that this chart was printed at the proper scale, the line below should measure six inches (152 millimeters).
Published at Washington, D.C.
U.S. DEPARTMENT OF COMMERCE
NATIONAL OCEANIC AND ATMOSPHERIC ADMINISTRATION
NATIONAL OCEAN SERVICE
COAST SURVEY

SOUNDINGS IN FEET

SCALE 1:50,000
Nautical Miles
Yards

FATHOMS	1	2	3	4	5	6	7	8	9	10	11	12	13	14	15
FEET	6	12	18	24	30	36	42	48	54	60	66	72	78	84	90
METERS	1	2	3	4	5	6	7	8	9	10	11	12	13	14	15

Whitewater Bay
SOUNDINGS IN FEET - SCALE 1:50,000

11433