Lake Keowee

South Carolina

Map #324

Waterproof & Tear Resistant

NEW!

Copyright © A9324

Kingfisher Maps, Inc.
110 Liberty Drive • Clemson, SC 29631
Ph: (800) 326-0257 • FAX: (864) 654-2208
E-mail: info@kfmaps.com
Site: www.kfmaps.com

- **GPS Compatible**
  - Marina Listings
  - Lake Structure
  - Subdivisions
  - More

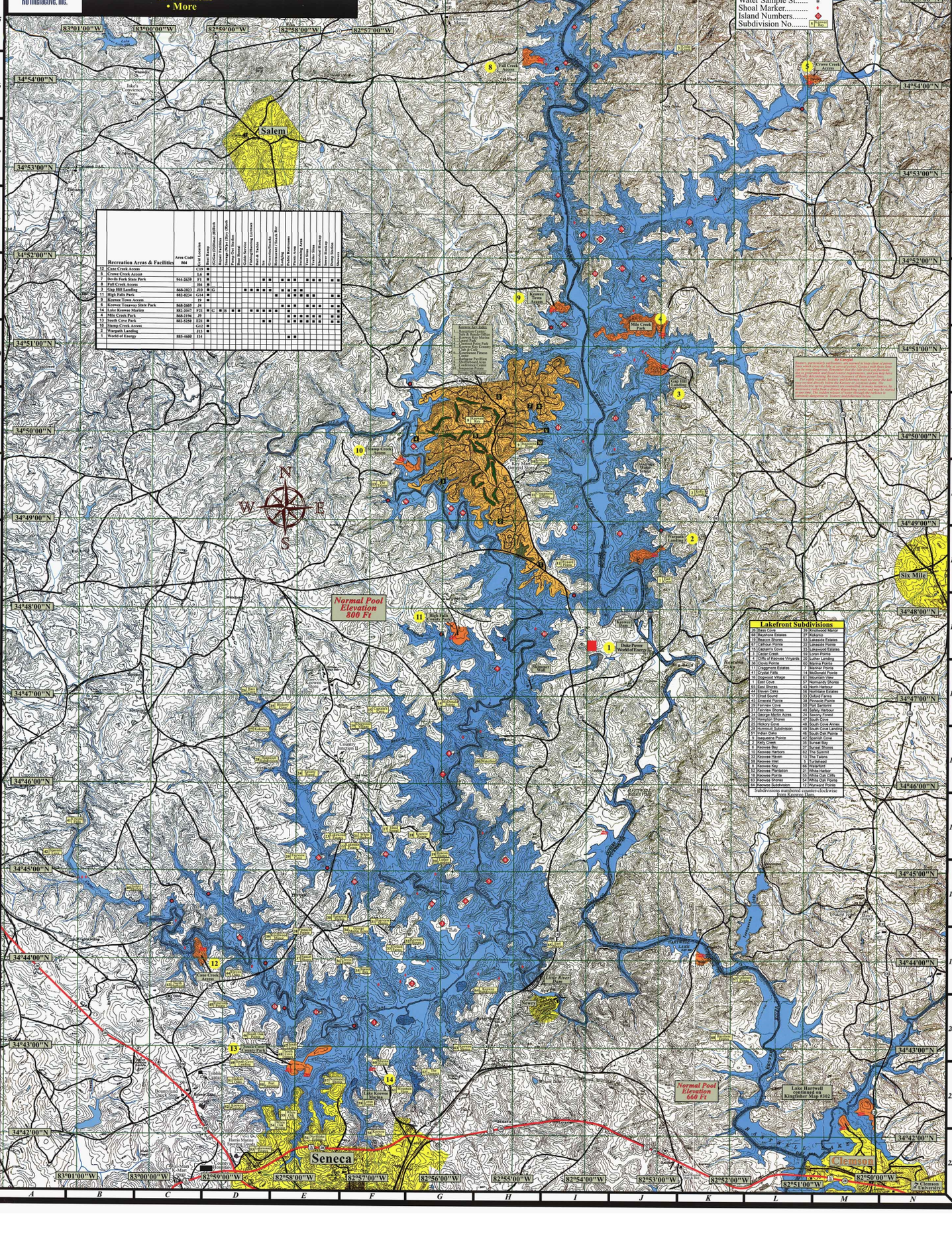

Recreation Areas & Facilities	Area Code 864	Crib Locations	Boat Ramp	Grills / Facilities	Handicap Facilities	Storage Dry/Wet (Dry/Wet)	Boat Rental	Bait Shop	Crab Service	Restaurant/Lounge Locations	Bait & Tackle	Ice	Concessions/Snacks	Bar	Lodging	Picnic Area	Swimming Area	Trash Bins	Tourist Information	Electrical Hookup	Sewer Hookup	Shower	Showers
12 Cane Creek Access		C10	■																				
5 Crowe Creek Access		L6	■																				
7 Devils Fork State Park	944-2639	F1	■									■		■	■		■	■			■		■
8 Fall Creek Access		H6	■																				
3 Gap Hill Landing	868-2823	J10	■	G					■	■	■	■		■	■	■							
11 High Falls Park	882-8234	G14	■											■	■	■	■	■				■	
9 Keowee Town Access		J9	■																				
6 Keowee Toxaway State Park	868-2605	J6												■	■			■	■		■	■	
14 Lake Keowee Marina	882-3047	F21	■	G	B	D	■	■		■	■	■	■		■								■
4 Mile Creek Park	868-2196	J9													■	■	■	■	■		■		■
13 South Cove Park	882-5250	E21	■									■			■	■	■	■	■		■		■
10 Stump Creek Access		G12	■																				
2 Worpah Landing		J13	■																				
1 World of Energy	885-4600	I14													■	■							

For information about protecting the lake, contact Friends of Lake Keowee Society (FOLKS) at 864-882-FOLKS.

John 5:13 ... that if you confess with your mouth Jesus as Lord and believe in your heart that God raised Him from the dead, you shall be saved; for with the heart man believes, resulting in righteousness, and with the mouth he confesses, resulting in salvation. (Romans 10:9-10)

Hebrews 9:27 ... For what does it profit a man to gain the whole world, and forfeit his soul. For what shall a man give in exchange for his soul?" (Mark 8:36-37)

Psalms 2:1-18
John 14:6
John 3:16
John 1:12
John 5:24

Most topographic information mapped, edited, and published by the United States Geological Survey. All other information compiled and researched by Kingfisher Maps, Inc.

This map is intended primarily for general purpose use and to show the configuration of the lake. Although a great deal of information is presented, this map is not intended to be a complete representation of all marinas, public use areas, or natural and man-made hazards. Lake structure, such as docks, buoys, and navigation markings, are not shown. Shoal markers and island numbers are based on pre-impoundment survey data and are noted at normal pool elevation, but are subject to change when the lake level fluctuates. Any information shown relating to access or public use areas (public, private, or otherwise) should be used only as a guide to possible services provided, and is neither an advertisement for nor an endorsement of the establishment. This map is not for use in navigation. Kingfisher Maps, Inc. and all sponsors of this map, expressly disclaim liability for damages resulting from total reliance on this map or its representation hazards.

Copyright © Kingfisher Maps, Inc. All rights reserved. Reproduction in part or whole without permission is prohibited.

Scale 1:36,363

Legend
- Water
- Rec Area
- State Park
- City
- Facility Marker
- Boat Ramp
- Fish Attractor
- Water Sample St.
- Shoal Marker
- Island Numbers
- Subdivision No.

Lake Keowee Key Index
1 Duke Power World of Energy
2 Worpah Landing
3 Gap Hill Landing
4 Mile Creek Park
5 Crowe Creek Access
6 Keowee-Toxaway State Park
7 Devils Fork State Park
8 Fall Creek Access
9 Keowee Town Access
10 Stump Creek Access
11 High Falls Park
12 Cane Creek Access
13 Keowee Key Marina
14 Lake Keowee Marina

Lake Keowee is a man made lake. Water levels are regulated by Duke Power Company. Normal pool elevation is 800 feet above sea level. Water levels may fluctuate from 7 feet above to 10 feet below normal pool elevation. Boaters should be aware of the possibility of water level fluctuations and should be prepared for low water conditions. Boaters should be aware of the possibility of high water conditions and should be prepared for high water conditions, and you may have to navigate around or through flooded areas. Boaters should be aware of the possibility of hazards that may be present just below the Keowee or Jocassee dams. The Keowee dam is located at the lake's southern end, and the Jocassee dam is located at the lake's northern end. Both dams are located on the Keowee River, which is the lake's main inflow. The shallow volume of water through the turbines is sufficient to cause injury or death to a person.

Lakefront Subdivisions

1 Keowee	39 Woodwind Manor
68 Bayshore Estates	37 Kokomo
19 Blackburn Shoals	53 Lakeside Estates
67 Calhoun Pointe	22 Lakeside Pointe
66 Cherokee Cove	23 Lakewood Estates
3 Cedar Creek	59 Loran Pointe
65 Cliffs at Keowee Vineyards	20 Luther Landing
36 Clouds Pointe	60 Marina Pointe
35 Cottonwood Estates	7 Mariner's Point
41 Crystal Falls	14 McDonald Pointe
42 Deerwood Village	61 Mountain View
1 East Cove	37 Normandy Shores
44 Eden Acres	57 Northshore
44 Eleven Oaks	56 Northside Estates
31 Fairview Point	51 Oconee
45 Emerald Pointe	38 Pinnacle Pointe
46 Fairfield Cove	39 Plantation Estates
31 Fairview Shores	40 Safety Harbor
30 Georgia Marble Acres	42 Sassafras Forest
29 Hamilton Shores	43 Scenic View
28 Hunnicutt Subdivision	48 South Cove Landing
27 Jocassee	49 South Cove Pointe
3 Jocassee Pointe	49 South Oak Pointe
2 Keowee Cove	50 Spinnaker Point
1 Keowee Bay	52 Sunset Point
64 Keowee Harbors	12 Sunset Shores
32 Keowee Heights	13 The Summit
33 Keowee Hills	13 The Sails
8 Keowee Key	55 Turtleshell
16 Keowee Plantation	54 Vista Point
15 Keowee Point	21 White Hawk
63 Keowee Shores	54 White Oak Pointe
62 Keowee Subdivision	13 Wyndham Point

Subdivisions numbered counter-clockwise from Keowee.