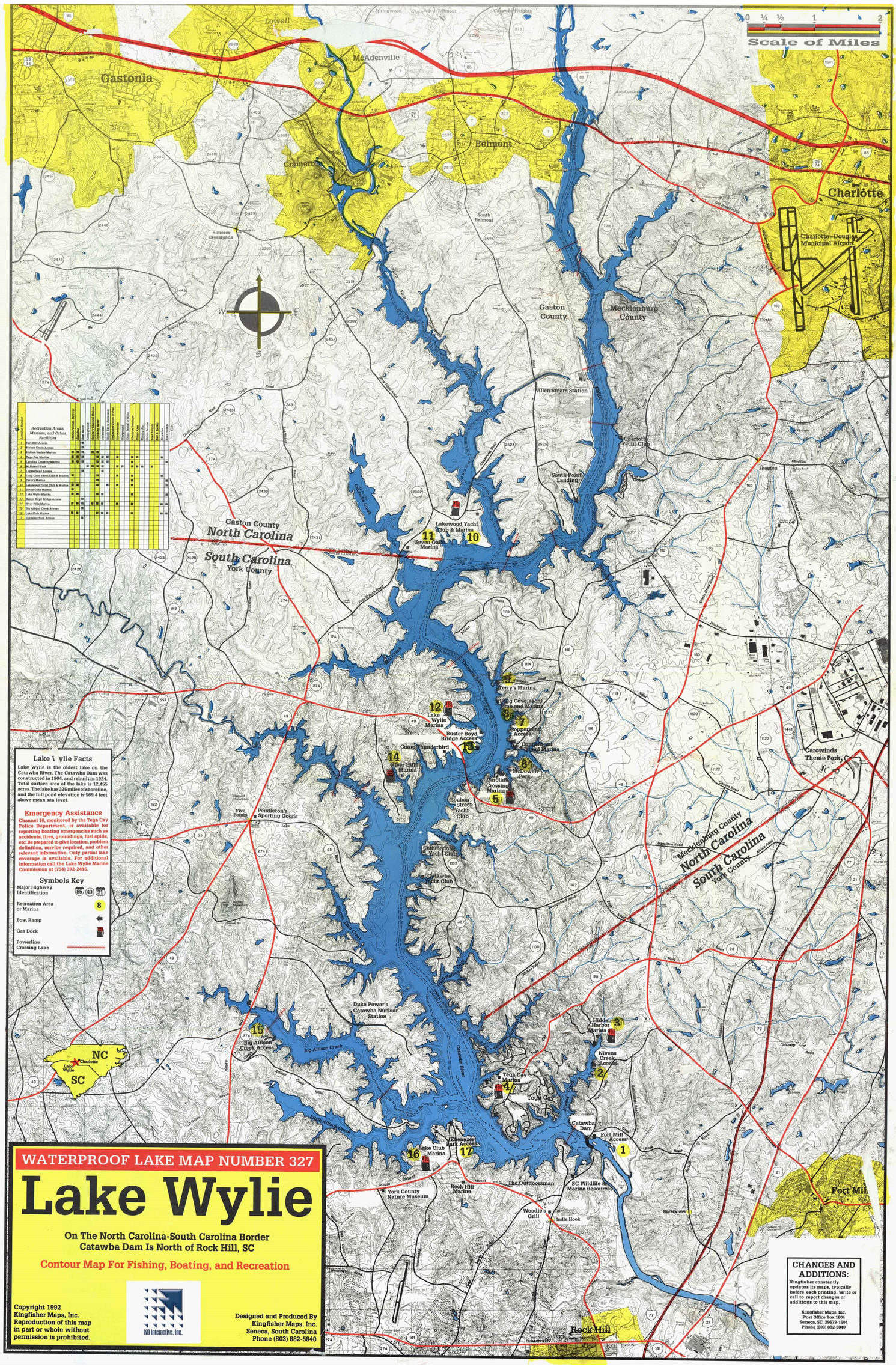

Map Number	Recreation Areas, Marinas, and Other Facilities	Motor Gas Available	Gasoline	Diesel Fuel	Campground	Boat Rental	Boat Slips	Swimming Area	Restrooms	Handicap Access (Facilities)	Fishing	Playground	Open Year Around	Open Dam	Ice	Dock Service	Bait & Tackle	Groceries	Boat Ramp
1	Fort Mill Access		■																
2	Nivens Creek Access																		
3	Hidden Harbor Marina	■	■		■		■	■		■		■		■					
4	Tega Cay Marina	■	■		■		■	■		■		■		■					
5	Carolina Crossing Marina	■	■		■		■	■		■		■		■	■	■		■	
6	McDowell Park				■	■	■		■		■								
7	Sopperhead Access				■			■											
8	Long Cove Yacht Club & Marina	■				■				■				■				■	
9	Perry's Marina					■								■					
10	Lakewood Yacht Club & Marina	■	■			■		■										■	
11	Seven Oaks Marina					■													
12	Lake Wylie Marina	■	■			■		■										■	
13	Buster Boyd Bridge Access																		
14	River Hills Marina	■	■			■		■										■	
15	Big Allison Creek Access																		
16	Lake Club Marina	■	■			■		■										■	
17	Riverview Park Access																		

Lake Wylie Facts

Lake Wylie is the oldest lake on the Catawba River. The Catawba Dam was constructed in 1904, and rebuilt in 1924. Total surface area of the lake is 12,455 acres. The lake has 325 miles of shoreline, and the full pond elevation is 569.4 feet above mean sea level.

Emergency Assistance

Channel 16, monitored by the Tega Cay Police Department, is available for reporting boating emergencies such as accidents, fires, groundings, fuel spills, etc. Be prepared to give location, problem definition, service required, and other relevant information. Only partial lake coverage is available. For additional information call the Lake Wylie Marine Commission at (704) 372-2416.

Symbols Key

Major Highway Identification 85 49 21

Recreation Area or Marina 8

Boat Ramp

Gas Dock

Powerline Crossing Lake

WATERPROOF LAKE MAP NUMBER 327

Lake Wylie

On The North Carolina-South Carolina Border
Catawba Dam Is North of Rock Hill, SC

Contour Map For Fishing, Boating, and Recreation

Copyright 1992
Kingfisher Maps, Inc.
Reproduction of this map in part or whole without permission is prohibited.

KD Interactive, Inc.

Designed and Produced By
Kingfisher Maps, Inc.
Seneca, South Carolina
Phone (803) 882-5840

CHANGES AND ADDITIONS:

Kingfisher constantly updates its maps, typically before each printing. Write or call to report changes or additions to this map.

Kingfisher Maps, Inc.
Post Office Box 1604
Seneca, SC 29679-1604
Phone (803) 882-5840