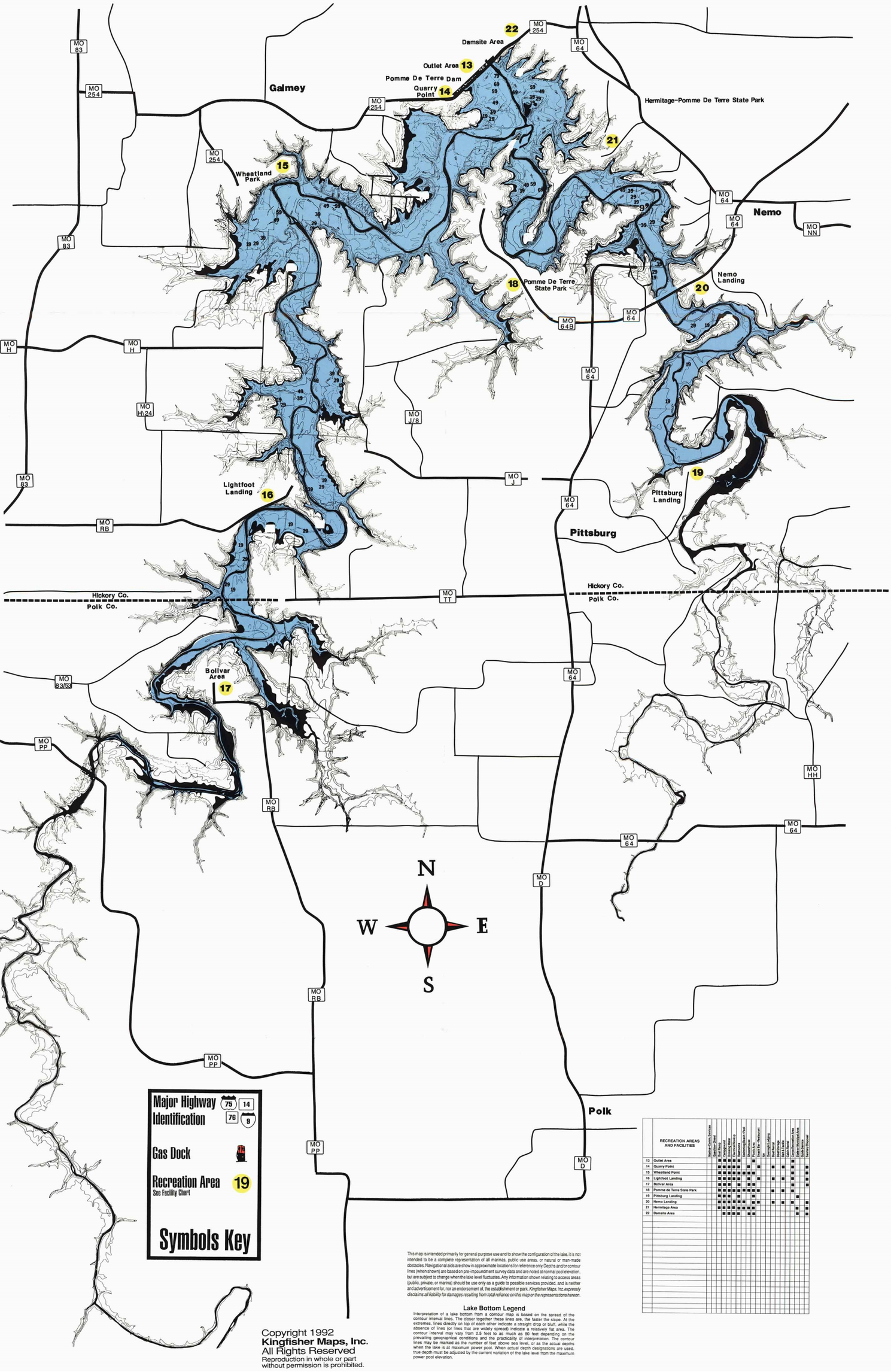

	RECREATION AREAS AND FACILITIES	Motor Cycle Service	Gasoline/Diesel	Boat Ramp	Campground	Cabins/Lodge	Electric Hookup	Restrooms	Showers/Dump	Dump Station	Snack Bar/Restaurant	Tow	Sewer/Lodging	Boat Rental	Bait/Tackle	Gas & Tackle	Grocery	Camp Recreation Area	State Municipal Area	Swimming	Swimming Pool
13	Outlet Area		■	■	■	■	■		■		■								■		■
14	Quarry Point		■	■	■	■	■		■		■			■		■			■		■
15	Wheatland Point		■	■	■	■	■		■		■								■		■
16	Lightfoot Landing		■	■	■	■	■		■		■			■		■			■		■
17	Bolivar Area		■	■	■		■		■		■										■
18	Pomme de Terre State Park		■	■	■	■	■		■		■			■		■			■		
19	Pittsburg Landing		■	■	■		■		■	■								■			
20	Nemo Landing		■	■	■		■		■				■		■		■				■
21	Hermitage Area		■	■	■	■	■	■	■									■			■
22	Damsite Area			■	■	■	■	■	■									■			■

This map is intended primarily for general purpose use and to show the configuration of the lake. It is not intended to be a complete representation of all marinas, public use areas, or natural or man-made obstacles. Navigational aids are show in approximate locations for reference only. Depths and/or contour lines (when shown) are based on pre-impoundment survey data and are noted at normal pool elevation, but are subject to change when the lake level fluctuates. Any information shown relating to access areas (public, private, or marina) should be use only as a guide to possible services provided, and is neither and advertisement for, nor an endorsement of, the establishment or park. *Kingfisher Maps, Inc. expressly disclaims all liability for damages resulting from total reliance on this map or the representations hereon.*

Lake Bottom Legend

Interpretation of a lake bottom from a contour map is based on the spread of the contour interval lines. The closer together these lines are, the faster the slope. At the extremes, lines directly on top of each other indicate a straight drop or bluff, while the absence of lines (or lines that are widely spread) indicate a relatively flat area. The contour interval map vary from 2.5 feet to as much as 80 feet depending on the prevailing geographical conditions and the practicality of interpretation. The contour lines may be marked as the number of feet above sea level, or as the actual depths when the lake is at maximum power pool. When actual depth designations are used, true depth must be adjusted by the current variation of the lake level from the maximum power pool elevation.

Copyright 1992
Kingfisher Maps, Inc.
All Rights Reserved
Reproduction in whole or part without permission is prohibited.