



*The Quiver*  
46

Bill Allison Jr.

Verona Shinchum

Mary Anne Stoneman

Lawn Price

Frances King

Betty Ann Hall and Betty Keener

Betty Kealey

May 1944

Mac McCally  
C McCally

Betty Jo Hanks

Betty Dickerson

Eleanor Hall

Betty Scheff

Evelyn Schrader

Ralph RUMLEY

Charles Midkiff

Margaret Hall

Rene Ellen Hardy

Dawn Musser

Jim Collins

Ralph Tickle

Harmany Marchand



Dawn Shuffelberger

Marceline Jackson.

Betty Greer

Blanche Crawford

Anne Bruce Black

Jaunita Boyd

Benny Jones

Charles STAFFORD  
"CANNON BALL"

Jean Ruffey

Eugene Swann

Louise Jones

Donald Wilson

Brenda Akers

Sabra Humphrey

Edmon Mises

Margaret Brown

Eileen Finest

Doris Harrell

Esper White

Thado Stephen

Joyce Jenkins

Mildred Duncan  
 Louise Dunnagan  
 Ruth Cussell  
 Bernard Harman  
 Willow Pine Buckner  
 John Riffey  
 Una Lee Adams  
 Dorothy Stotts  
 Lais Ellis  
 Louise Hurt  
 Clyde Farmer  
 Catherine Andrew  
 CW Stewart  
 Rush Andrews  
 Jimmy Wainwright  
 Baby Buffong

STALLS DALLION



Jack Clark  
 Fred Thrasher  
 Jean Larson  
 Betty Lee Kinzer  
 Bobby Painter  
 Joan Baker  
 Margaret Spratt  
 Sue Nelson  
 Evelyn Childress  
 Jack Lickous  
 Jimmy Webb  
 Hilda Wendt  
 Sylvia Cooke  
 Peggy Ann Hurt  
 R.A. Graham  
 Gage Hurst  
 Elaine Galliker  
 Barbara Jean Coorides  
 Head Stief  
 Laura Owen Laws Benson  
 Bruce Richardson  
 Barbara Millirono  
 James Marshall  
 Jack Dent  
 Jim Carver  
 Virginia Scott  
 Gladys McNew  
 Marie Farmer  
 Lewis Dan Chers  
 "Dan"  
 Junior Andrew





Digitized by the Internet Archive  
in 2016

<https://archive.org/details/oriolethe1946pula>





# *The* ORIOLE

'46



VOLUME XXV

PUBLISHED BY THE STUDENT BODY

*Pulaski High School*

PULASKI, VIRGINIA

JIMMY WEBB  
Editor-in-Chief

JACK DENT  
C. W. STEWART  
Business Managers

# DEDICATION

LOOKING BACKWARD, we find that twenty-five years ago, the first chirping of *The Oriole* was heard faintly echoing through the halls of P. H. S. This brave fledgeling tested his wings of orange and black and found them trustworthy. With the years he grew stronger, flew higher and farther, carrying his message of cheer.

Although this historic document had its faults, it paved the way to better publications and materials.

This year celebrates our "Silver Anniversary".

With this in mind, we dedicate our annual to the past twenty-five years and to the future twenty-five years. May the future years show as much improvement as the past.

*Happy Anniversary!*



# PREFACE

*B*OO-WOO, the Senior Class Mascot, has now completed four years of high school and is graduating with honors.

He has been an excellent student and is an attentive, well-behaved pupil.

Our artist has shown Boo-Woo in four poses which we think are characteristic of the four phases of the Annual: The Faculty and School, Classes, Activities, and Advertisements.



# Table of Contents

School and Faculty .....	7
Classes .....	11
Activities .....	41
Advertisements .....	69



## School and Faculty



Betty Mac Kinzer



SCHOOL



HOME EC. COTTAGE

GYMNASIUM





# The Faculty



**First row:** Mrs. Thelma Sanders, Miss Peggy Osborne, Mrs. B. Bevins Rutherford, Mrs. V. M. Newman, Miss Galilee Phelps, Miss Elna Spradlin.

**Second row:** Miss Ruth Simpson, Mrs. Bessie Totten, Miss Elizabeth Painter, Miss Pearl Pendleton, Mr. Foy Aust, Mr. Stephen K. Mester, Mr. Edgar G. Pruet.

*W*E WISH TO EXPRESS OUR APPRECIATION to the teachers who have been with us before, as well as to the ones who are with us for the first time, for making this a well remembered year.

Mr. Edgar G. Pruet, principal, of Ashland, Alabama; A. B. from the U. of Alabama; M. A. in School Administration from Peabody; has been here seven years.

Mr. Foy Aust, assistant principal, of Pulaski, Virginia; B. S. from Radford State Teachers College; is working on M. A. in Education and Guidance at V. P. I.; Director of Pulaski Boys' Club nine years, teaches diversified occupations, has been here nine years, business sponsor of **The Oriole**.

Miss Lynnwood Kinder, secretary of school, of Radford, Virginia; B. S. from Radford State Teachers College; is working on M. A. in Student Personnel Administration at Columbia; teaches English and Latin, sponsors Beta Club.

Mrs. Sunbeam Farris, senior teacher, of West Virginia; B. S. from Radford State Teachers College; directs the Chorus Class, teaches social studies and Latin.

Mrs. Clara Mae Quesenberry, senior teacher, of Sylvatus, Virginia; B. S. from Madison College; teaches English, sponsors Student Council.

Miss Dora Jean Ashe, junior teacher, of Rocky Mount, Virginia; B. S. from Emory and Henry, was assistant editor of the Emory and Henry annual; teaches English and public speaking, sponsors Prim Priscilla Club.

Mr. T. W. Grey, junior teacher, of Norfolk, Virginia; B. A. from V. M. I., was freshman coach at V. M. I.; served in the army in the European Theater; teaches junior history.

Miss Ruth Simpson, junior teacher, of Radford, Virginia; B. S. in Business from Radford State Teachers

College; is treasurer for school activity funds, teaches commercial courses, sponsors Monogram and Pep Clubs.

Miss June Young, junior teacher, of Rugby, Virginia; B. S. from Radford College, Woman's Division of V. P. I.; teaches commercial courses, sponsors Prim Priscilla Club.

Miss Eula Day Barnhart, sophomore teacher, of Willis, Virginia; B. S. in Home Economics from Radford State Teachers College; teaches home economics, supervises lunchroom.

Mrs. Nancy K. Dobyns, sophomore teacher, of Dublin, Virginia; A. B. in Languages from Duke University; teaches French, general business, and English, sponsors National Honor Society.

Mr. John J. Largent, sophomore teacher, of Washington, D. C.; A. B. from Marshall College, Huntington, West Virginia; M. A. in Secondary Education from U. of West Virginia; teaches biology; was chemist for Inland Stell of Wheelright, Kentucky.

Mr. Stephen K. Mester, sophomore teacher, of California, Pennsylvania; B. S. in Industrial Arts from the U. of Alabama; was a supervisor of National Defense Training for three years; served 15 months as Lt. (j.g.) in Navy; teaches shop.

Mrs. Bessie S. Totten, sophomore teacher, of Radford, Virginia; B. S. from Radford State Teachers College; is working for M. A. in Math and Science at V. P. I.; teaches higher math.

Miss Clara Sue Bedwell, freshman teacher, of Comers Rock, Virginia; B. A. from Radford College, Woman's Division of V. P. I.; worked for Wartime Shipping Administration; teaches English.



# The Faculty



**First row:** Mrs. Madeline Dalton, Miss Laura Dalton, Mrs. Margaret Fulk, Miss Lynnwood Kinder, Mrs. Thomas Dobyns, Mrs. Sunbeam Farris, Miss Clara Sue Bedwell.

**Second row:** Mrs. Marvin Board, Miss Ruby Graham, Mrs. Clara Mae Quesenberry, Miss Emma Gallimore, Mr. V. M. Newman, Miss Dora Jean Ashe, Mr. John J. Largent, Mr. Raymond Cure.

Miss Laura Dalton, freshman teacher, of Pulaski, Virginia; B. S. in Biology and Chemistry from William and Mary; teaches chemistry and general science, sponsors Girl's Hi-Y.

Miss Emma Gallimore, freshman teacher, of Virginia; B. A. in Secondary Education from Radford College, Woman's Division of V. P. I.; teaches math and English.

Miss Elizabeth Painter, freshman teacher, of Draper's Valley, Virginia; B. S. from Farmville State Teachers College; has done graduate work at Columbia and V. P. I.; has been county school supervisor, critic teacher for Radford State Teachers College, and teacher at Blackstone College; teaches English and social problems.

Miss Pearl Pendleton, freshman teacher, of Smyth County, Virginia; B. S. from Radford State Teachers College, spent six months with Red Cross in France during World War I; teaches freshman math.

Miss Elna Spradlin, freshman teacher, of Vinton, Virginia; B. S. from Radford State Teachers College; is working on M. A. in Physical Education and Sociology at Peabody; teaches girls' physical education, sponsors Junior National Honor Society.

Mr. Raymond Cure, coach, of St. Paul, Virginia; B. S. in Biology from Milligan College, Tennessee; teaches boys' physical education, coaches football, basketball, and track.

Mrs. Vernon M. Newman, of Carroll County, Virginia; B. S. from Radford State Teachers College; teaches civics.

Mr. Vernon M. Newman, of Sylvatus, Virginia; B. S. from Radford State Teachers College; is now attending Peabody for M. A. in Education; served four years in the army, thirty months in the African and Italian campaigns, entered army as a private and was discharged as a captain.

Mrs. Madeline B. Dalton, librarian, of Floyd, Virginia; B. S. in Elementary Education from Harrisonburg State Teachers College; is working on A. B. in Library Science at William and Mary; editorial sponsor of *The Oriole*.

Mrs. B. Bevins Rutherford, of Pulaski, Virginia; attended Radford State Teachers College; did choral work in school; teaches sixth grade.

Mrs. Margaret D. Fulk, of Radford, Virginia, B. S. from Radford State Teachers College; has taught in North Carolina; teaches seventh grade.

Mrs. Thelma L. Sanders, of Terre Haute, Indiana; B. S. and M. S. from Indiana State Teachers College; taught in junior high in Indiana; teaches seventh grade.

Miss Galilee Phelps, of Johnson City, Tennessee; A. B. from Milligan College, Tennessee; works in Post Office; teaches seventh grade.

Mrs. Eula Board, of Pulaski, Virginia; attended Radford State Teachers College; teaches seventh grade.

Miss Peggy E. Osborne, of Galax, Virginia; B. S. in Elementary Education from Radford State Teachers College; is working on M. A. at Columbia; teaches sixth grade.

Miss Ruby Graham, of Pulaski, Virginia; B. S. from Radford State Teachers College; is a Nurses Aide at the Pulaski Hospital; teaches sixth grade.

Mrs. Isabel R. Jordan, of Forsyth, Georgia; A. B. from U. of Georgia; has done graduate work at Columbia; taught at Stonewall Jackson College; teaches seventh grade.

Mr. Ralph Hotz, of Grand Pass, Missouri; B. S. in Education from Missouri U.; served eighteen months overseas with 9th Air Forces; teaches sixth grade.



*Classes*

# Senior Class Officers



JANE HILTZHEIMER.....President

JIMMY WAINWRIGHT.....Vice-President

ELEANOR HALL.....Secretary

JEAN LARSON.....Treasurer

THIS group of seniors was introduced into the school four years ago, little realizing the excitement, thrills, friendships, new experiences, and happiness that the future held in store for them. As they look back on their school life, they remember all the inconspicuous things that go to make a school year a success.

Their deepest thanks go to Mrs. Luther Farris, Mrs. Friel A. Quesenberry, and Mr. Foy Aust, for the unexcelled guidance and assistance they gave to the seniors.

As P. H. S. is left behind, each senior will carry with him many fond memories of his high school life.





DAN AKERS  
Sporty, Moody,  
Mischievous



DOUGLAS AKERS  
Droll, Likeable,  
Happy-go-lucky

FRIEDA AKERS  
Quiet, Nice,  
Obliging



UNA LEA AKERS  
Cheerful, Smiling,  
Sweet



BILL ALLISON  
Busy, Capable,  
Versatile



CATHERINE ANDREW  
Friendly, Serious,  
Sincere



JUNIOR ANDREWS  
Tall, Cooperative,  
Able

RUSH ANDREWS  
Business-like, Moody,  
Different





JOAN BAKER  
Blonde, Attractive,  
Inquisitive



ANNIE GRACE BLACK  
Well-dressed, Cute,  
Efficient

JUANITA BOYD  
Likeable, Distant,  
Quiet



MARGARET BROWN  
Athletic, Slender,  
Shy



WILLOWDINE BUCKNER  
Sweet, Helpful,  
Accommodating



KATHLEEN CABLE  
Little, Laughing,  
Fun-loving



JIM CARRAS  
Distant, Bashful,  
Mischievous

EVELYN CHILDRESS  
Reserved, Nice,  
Sweet







IVA JO CLARK  
Attentive, Competent,  
Conscientious



JIM COLLINS  
Friendly, Polite,  
Pleasant



SYLVIA COOKE  
Capable, Talkative,  
Cute



BARBARA COORDES  
Original, Subtle,  
Able



BLANCHE CRAWFORD  
Cooperative, Helpful,  
Generous



BETTY GREGER  
Sweet, Competent,  
Shy



RUTH CRESSSELL  
Flirtacious, Talkative,  
Moody



STELLA DALTON  
Pretty, Friendly,  
Cultured



JACK DENT  
Dependable, Well-dressed,  
Talented



BILLY DICKERSON  
Cute, Well-mannered,  
Neat

LOUISE DUNAGAN  
Pleasant, Attentive,  
Capable



MILDRED DUNCAN  
Energetic, Serene,  
Quiet



LOIS ELLIS  
Talkative, Earnest,  
Courteous



CLYDE FARMER  
Serious, Cooperative,  
Likeable



MARIE FARMER  
Congenial, Accurate,  
Interested

VERONE FLINCHUM  
Responsible, Silent,  
Kind





EILEEN FROST  
Unselfish, Likeable,  
Attractive



R. A. GRAHAM  
Athletic, Tall,  
Romantic

ELAINE GOLLIHER  
Poised, Competent,  
Studios



VIRGINIA GRUBB  
Grave, Quiet,  
Friendly



BETTY ANN HALL  
Vivacious, Cute,  
Talented



ELEANOR HALL  
Glamorous, Willowy,  
Graceful



MARGARET HALL  
True, Steadfast,  
Agreeable

BETTY JO HANKS  
Tiny, Sweet,  
Gay







HELEN HALL HANKS

Cute, Lady-like,  
Considerate



JUNE HARDY

Witty, Free-hearted,  
Likeable

DORIS HARRELL  
Aimable, Independent,  
Frank



BERNARD HARRIMAN

Shy, Quiet,  
Reliable

JANE HILTZHEIMER  
Blonde, Busy,  
Attractive

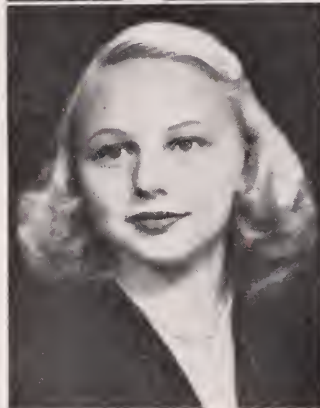

SUE HOLSTON

Loyal, Grave,  
Resourceful



BOBBY HUFFORD

Teasing, Comical,  
Imaginative

SABRA HUMPHREY

Athletic, Sweet,  
Dependable





FAYE HURST  
Cooperative, Agreeable,  
Helpful



LOUISE HURT  
Cute, Neat,  
Red-head

MARCELINE JACKSON  
Artful, Well-dressed,  
Attractive



JOYCE JENKINS  
Sweet, Curious,  
Helpful



BENNY JONES  
Studious, Agreeable,  
Literary



LORENE JONES  
Short, Neat,  
Quiet



BETTY JANE KEGLEY  
Grateful, Sweet,  
Obliging

"POTTS" KEGLEY  
Mischievous, Witty,  
Spontaneous







FRANCES KING

Serious, Gentle,  
Generous



BETTY LEE KINZER

Artistic, Comical,  
Original

KENNETH KNODE

Nonchalant, Lucky,  
Insistent



JEAN LARSON

Versatile, Capable,  
Creditable

JACK LINKOUS

Happy-go-lucky, Moody,  
Reflective



JAMES MARSHALL

Polite, Dutiful,  
Smiling



MACK McCALL

Mischievous, Humorous  
Lively

GLADYS McNEW

Calm, Progressive,  
Honest





HILDA MEREDITH  
Pretty, Talented,  
Aristocratic



CHARLES MIDKIFF  
Polite, Talkative,  
Cute

BARBARA MILLIRONS  
Efficient, Earnest,  
Grave



ROSEMARY MOREHEAD  
Smiling, Frank,  
Helpful



DAWN MUSSER  
Friendly, Small,  
Sweet



DELMON MYERS  
Teasing, Witty,  
Jolly



LORENE OWENS  
Unaffected, Likeable,  
Cooperative

BOBBY PAINTER  
Intellectual, Exact,  
Scientific





DAWN PRICE  
Capable, Attractive,  
Talented



BRUCE RICHARDSON  
Neat, Gentlemanly,  
Polite



JEAN RIFFEY  
Fair-Minded, Nice,  
Unchanging



JOHN RIFFEY  
Quiet, Shy,  
Unassuming



RALPH RUMLEY  
Shy, Polite,  
Moody



LOIS RUNION  
Well-dressed, Attractive,  
Sweet



BETTY SCHEFF  
Cute, Petite,  
Sparkling



EVELYN SCHRADER  
Able, Agreeable,  
Polite





VIRGINIA SCOTT  
Attractive, Neat,  
Dainty



DEAN SHUFFLEBARGER  
Talkative, Flirtacious,  
Neat

MARGARET SPRATT  
Cute, Petite,  
Lovable



CHARLES STAFFORD  
Teasing, Comical,  
Carefree

C. W. STEWART, Jr.  
Impetuous  
Mischievous, Teasing,



MARY ANNE  
STONEMAN  
Cute, Friendly,  
Able



DOROTHY STOOTS  
Competent, Neat,  
Friendly

THADA SUTPHIN  
Blonde, Small,  
Sweet





EUGENE SWAIN

Shy, Attentive,  
Cooperative



FRED THRASHER

Flirtacious, Grinning  
Talkative

RALPH TICKLE

Quiet, Reserved,  
Independent



JIMMY WAINWRIGHT

Tall, Friendly,  
Neat

JIMMY WEBB

Gentlemanly, Well-dressed,  
Analytical



DAPHNE WHITE

Quiet, Cooperative,  
Remote



DONALD WILSON

Slim, Neat,  
Serious

PEGGY WIRT

Effervescent, Gracious,  
Lady-like





# Junior Class Officers



HARRY BISHOP	President
FRANKIE DeHAVEN	Vice-President
IMOGENE KEGLEY	Secretary
HOUSTON WINGO	Treasurer

THESE juniors entered P. H. S. as freshmen three years ago. They've worked long and hard, but in spite of all this they remain in our memories as the "Jolly Juniors."

The juniors have entered the social life of P. H. S. and have been very active in clubs. In December they gave a Junior Prom, which was a great success.

They have been led by Miss Ruth Simpson, Miss Dora Jean Ashe, Miss June Young, and Mr. T. Woody Gray.

The "Jolly Juniors" are looking forward to becoming "Dignified Seniors", which will be climaxed by graduation.



B. F. Adair  
Doris Ann Alley  
Mary Anderson

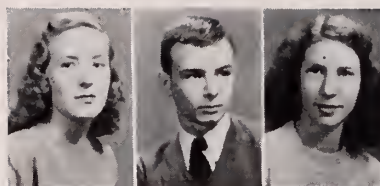

Janie Baird  
Jack Bane  
Mary F. Bedsaul



Harry Bishop  
Ruth Brown  
James Byrd



Theda Carter  
David Chrisley  
Dorothy Cole

Jackie Collins  
Hurley Creger  
Minta Critzer  
Jewell Dameron  
Mary Davis  
Shirley Davis  
Buford DeHart

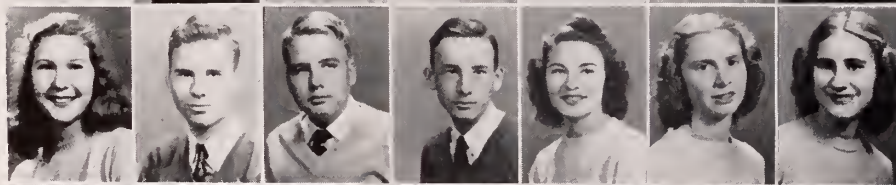

Frankie DeHaven  
Douglas Doyle  
Arlen Eastburn  
Charles Eversole  
Audrey Farmer  
Estelle Firebaugh  
Hazel French

Charlotte Fry  
June Gallimore  
Evelyn Gibbs  
Thomas Grantham  
Darlene Gray  
Doris Grimsley  
Betty Jean Hall

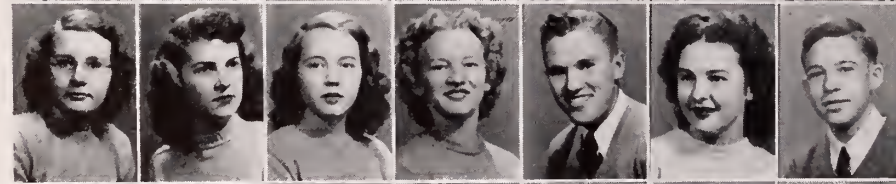
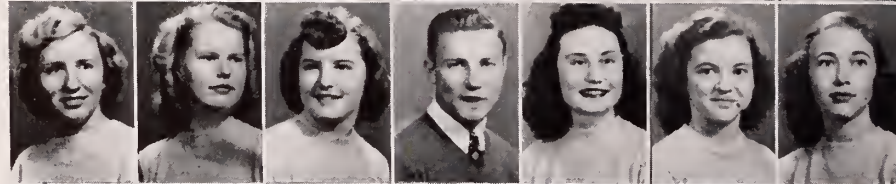

Dorothy Hall  
Ladema Haney  
Evelyn Harriman  
Dorothy Harrell  
Joe Helvey  
Margie Hodge  
Paul Holston

Goldie Horton  
Harry Huff  
Walton Huff  
Nancy Hughes  
Thomas Johnston  
Richard Jones  
Imogene Kegley

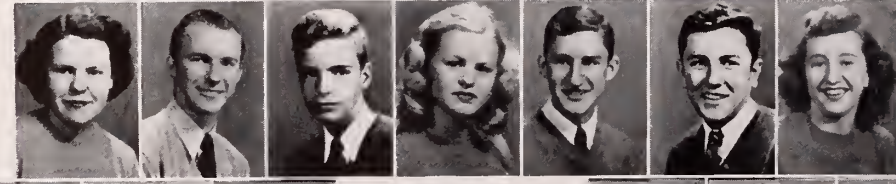

Malcolm King  
Buddy King  
Ned Knode

Mary Landreth  
Frances Lineberry  
Alta Lovern

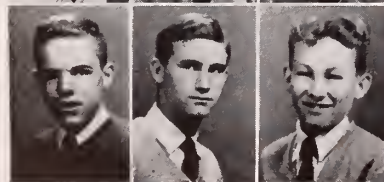

Douglas Mabe  
Donald Malone  
Jimmy Mabe

Dorothy Maxwell  
Mamie McFall  
Frank McAllister







Pauline Melton  
Della Michele  
Betty Jo Miller

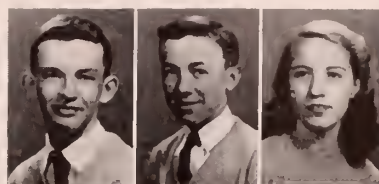

Richard Miller  
Jake Mink  
Evelyn Mitchell

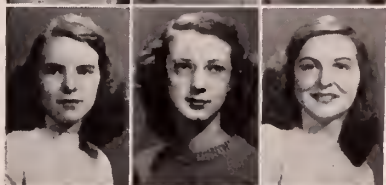

Katherine Morehead  
Charlotte Morris  
Burwell Moss

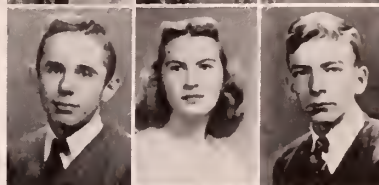

Jack Owen  
Jean Owens  
Haven Pagans

Randolph Palmer  
Otis Quesenberry  
Margaret Quesenberry  
Richard Quesenberry  
Louise Ray  
Carol Reese  
Audrey Reynolds

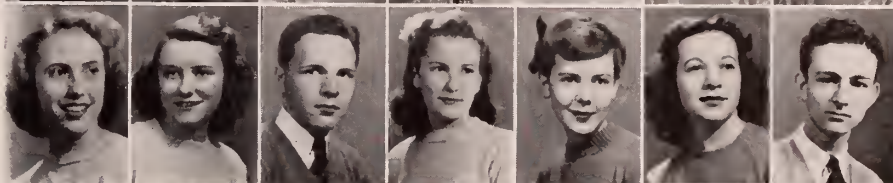

Peggy Rhoades  
Joyce Richardson  
James Rose  
Ethel Ross  
Arlene Roseberry  
Bonnie Jean Schrader  
Donald Scott

Jacqueline Scott  
Kathleen Shelor  
Jean Skeens  
Patricia Smith  
Stanley Smith  
Donna Sprinkle  
Mary Lewis Stevens

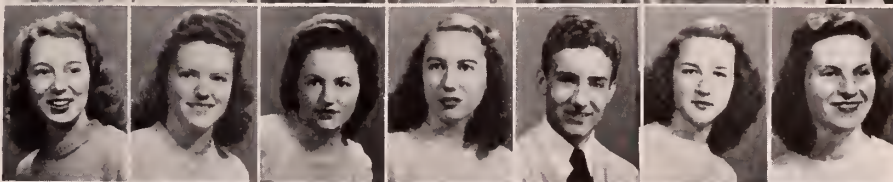

Odine Stoots  
Billy Stout  
Garnett Sutphin  
Iris Sutphin  
Virginia Swain  
Bobby Tester  
Margaret Thompson

Peba Thornton  
James Turner  
Maxine Turner  
Joyce Vanhoy  
Edna Vaughan  
Marie Via  
Evelyn Wallace



Leonard Walls  
Nellie Warburton  
Betty Warner



June Webb  
Christie Whiteman  
Mickey Whitaker



Douglas Williams  
Edna Wilkerson  
Martha Wilson

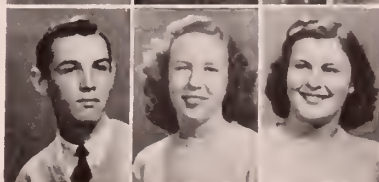

Houston Wingo  
Henrietta Wolfe  
Vivian Wright

# Our Returning Servicemen



**First row:** Fred Page, Clayton Cox, Bill Carper.

**Second row:** Albert Folden, Ned Tilson, Donnie Richardson.

**Not shown:** Douglas Flick, Bob Whitman, George Carras.

*E*ARLY in the new semester several returned veterans enrolled in P. H. S.

They have served in the various theaters of war and have taught us many things about the other countries we have never known before.

We are very happy to have them back with us. Their presence has added much to the school.

Welcome back!



# Sophomore Class Officers



DARRELL GOLLIHER.....President  
 T. J. DUNCAN.....Vice-President  
 LORAIN RICHARDSON.....Secretary  
 JIMMY LOWMAN.....Treasurer

WHEN school opened this year, the sophomores were a little more serious-minded than they were last year. They have become more used to the idea of being in high school and have been good fellow classmates.

All their joys and sorrows have been shared with their home room teachers, who are Mrs. Thomas Dobyns, Mrs. Bessie Totten, Mr. John J. Largent, Miss Eula Barnhart, and Mr. Stephen K. Mester.

The sophomores have worked hard this year in order to be well prepared for their junior year as they gradually climb the ladder to graduation.

# Sophomore . . .



## First row:

Pat Surratt  
Basil Bailey  
Owen Musser  
Leo Eidson  
Kyle Hawkins  
Basil Albert  
Dorothy Malone  
Irene Semones  
Sue Cox  
Jackie Bourne  
Dorothy Warf  
Betty Stout

## Thelma Tolbert

## Second row:

Mildred Cameron  
Juanita Burton  
Wanda Pack  
Mary Ellen Runion  
Phyllis Hagee  
Jean Gearhart  
Barbara Pannell  
Jean Vickers  
Dorothy Waller  
Mary Edwards  
Mabel Brookman

## Loraine Richardson

Ruby Grimes  
Opal Howlett  
Virginia Folden  
Margaret Grubb  
Third row:  
Jackie Collins  
Evelyn Sorrell  
Joyce Jameson  
Dorothy Bishop  
Naomi Stewart  
Helen Carras  
Virginia Waggoner

## Mickey Surratt

Joyce Fortner  
Vera Wingo  
Sarah Mae Stilwell  
Emily Eversole  
Frances Southern  
Pauline Quesenberry  
Dorothy Fuller  
Mary Gray  
Mary Ann Wooley  
Fonda Williams  
Betty Jones

## Fourth row:

Elizabeth Owens  
Virginia Amburn  
June Kegley  
Helen Kegley  
Mildred Davidson  
Coleen Robertson  
Ellen Stafford  
Martha Moss  
Mary Ellen Horseley  
Jean Boyers  
Margaret Leftwich  
Phyllis Kline



# Class



## Fifth row:

Marv Frances Askew  
 Caryl Avery  
 Alice Rorrer  
 Anita Bailey  
 Frances Nance  
 Marie Wisler  
 Betty Thompson  
 Doris Chrisley  
 Jeanne Kegley  
 June Dalton  
 Nancy Crafton  
 Lois Ann Duncan  
 Lena Quesenberry

## Lois Harrell

Betty Cook  
 Marie Flemish  
 Coleen Gibson  
 Mary Clare Dunlap  
 Evelyn Marshall  
 Alta King  
 Lois Bryson  
 Dorothy Brickey  
 Dorothy Ann Pruet  
 Mary Ann Craig  
 Elsie Brookman  
 Evelyn Hall

## Sixth row:

Ben Pearman  
 Alton Via  
 Paul Umberger  
 Fred Cole  
 Joe McCrea  
 Allan Groseclose  
 David Taylor  
 French Ellis  
 Hensel McNew  
 Vernon Boadwine  
 David Scott  
 Hubert Finn  
 Frank Swain  
 Robert Blankenship

## Jack King

Arnold Kingrea  
 Carl Foley  
 James Martin  
 Louis Murphy  
 Bobby Jean Morris  
 Donald Southern  
 Elwood Hedge  
 Buddy Clark  
 Lilburn Thompson  
 Bobby Cruise  
 Douglas Wheeling

## Seventh row:

Vernon Hinton  
 Jimmy Lowman

## Ed Folden

Leo Eldson  
 Darrell Gollieher  
 Basil Albert  
 Billy Ratcliff  
 Daniel Hurst  
 Owen Musser  
 Robert King  
 Kyle Hawkins  
 Wayne Richardson  
 Charles Walls  
 Benny Turner  
 T. J. Duncan

# Freshman Class Officers



MARY MITCHELL ALLISON.....President  
 MARY NELL HILL.....Vice-President  
 HOUSTON FARLEY.....Secretary  
 LEWIS SURRATT.....Treasurer

THE freshman class is a group of "happy-go-lucky" students, which the school would not be without.

They have become a real part of the school since that early day in September, when they started their high school education. Since then they have become use to the studying and activities of high school.

They have taken part in all of the war and peace drives; in these they have shown great patriotism.

They have been guided by the following teachers: Miss Clara Sue Bedwell, Miss Elna Spradlin, Miss Laura Dalton, Miss Emma Gallimore, Miss Elizabeth Painter and Miss Pearl Pendleton.

The freshmen are looking forward to their future years of high school with great enthusiasm.



# Freshman Class



## First row:

Ruth Folden  
Alice Booth  
Joan Midkiff  
Sylvia Dalton  
Mary Mitchell Allison  
Lois Elkins  
Johnny Goad  
Bonnie Helton  
Vernel Sheppard  
Mary Nell Hill  
Carrie MacDaniel  
Ray Lemons  
Mildred Leeson  
Marie McCandless  
Helen Baugh  
Betty Harrell  
Ella Mae Stuart  
Dawn Stuart  
Maxine Walters  
Pauline Jones  
Juanita Palmer  
Beatrice White  
Romona McKenney  
Janet Smith  
Sarah Moses

## Second row:

Joe Smith  
Jackie Gallimore  
Patricia Downey  
Mildred Dalton  
Louise Swain  
June Wheatley  
Helen Miller  
Dorothy Hodge  
Margurite Ritter

Lorene Robertson  
Betty Slate  
Alverta Quesenberry  
Wanda Goad  
Merline Dalton  
Aileen Haney  
Marcia Eversole  
Hazel Graveley  
Jewel Warburton

## Third row:

Ruth Williams  
Mary Lou Peake  
Patsy Fisher  
Sadie Grimes  
Geraldine Robertson  
Naomi Whitt  
Betty June Ayers  
Etheline Taylor  
Jane Anne Ballard  
Janet Warner  
Joy Durmon  
Sylvia Huff  
Betty June Smith  
Betty Webb  
Anne King  
Lila McCall  
Andrey Eidson  
Verna Thompson

## Fourth row:

Nancy Kidd  
Judy Midkiff  
Mildred Quesenberry  
Donald Lyons  
Jean Jenkins  
Walter Spraker

G. C. King  
Bertha Rutherford  
Billy Parcell  
Edna Patton  
Douglas Dickerson  
Melodean King  
Ed Butts

Mildred Aust  
Nellie Walls  
Arlan Vessey  
Betty Jo Jennings  
Donald Phibbs  
Donald Hughes  
Raymond Swain  
Theron Rupe  
Donald Kline  
Joe Mac Painter  
Houston Farley  
Welford Hogg  
Lowell King  
Douglas Moore  
James Sheppard  
Peggy Lee  
Peggy Whiteman  
Mary Jane Baker  
June Morris  
Betty Cole  
Lucille Turmon  
Carle Shufflebarger  
Iris Southern  
Iva Jean Farmer  
Grace Spraker  
Thelma Horton  
Ella Goad  
Glenna Anderson  
Bobby Baird  
Billy Ann Holliday

Earle Shufflebarger  
Rachael Davis  
Jean Jones  
Bill King  
Homer Ryan

## Fifth row:

Dale Skeens  
Willis McDaniel  
Carl Horton  
Nancy Mitchell  
Junior Cox  
Wayne Richardson  
Douglas Morris  
Doris Mabe  
James Dehart  
C. L. Lundy  
Wanda Chandler  
Buddy Wirt  
Harry Surber  
Donald Stammers  
Emery Nixon  
Gussie Davidson  
Betty Ratcliffe  
Jewel Grantham  
Louis Surratt  
Betty Ayers  
Oretta Webb  
Betty Blankenship  
Marie Southern  
Herbert Arrowwood  
Georgia Surratt  
Garland Davis  
Billy Peary  
Buddy Clark  
Bill Hall

David Dalton  
Leonard Rupe  
Mark Ferguson  
Elmer Hutchens  
Claude Grimsley  
Randal Bowles  
Namon Reese

## Sixth row

Frank Quesenberry  
Bill Manning  
Billy Wolfe  
Donald Mabry  
Owen Millirons  
James Graham  
Douglas Mabry  
Keith Ryan  
Billy Sanders  
Johnny Cregar  
John Saunders  
Charles Miller  
Arbutus Hamilton  
Betty Macy  
Alfred Gardner  
Betty Stoots  
Walter Coble  
James Rogers  
Mildred Thomas  
Fred Jones  
Donald Gress  
Frank Swain  
Carl Hedge  
Robert Hays  
Charles Brown  
Earnest Frazier  
Harry Knode

# Seventh Grade



THESE are our seventh graders—next year's freshmen. We take a great deal of pleasure in having them represented among us. We feel that they deserve this recognition, for they are a valuable part of our school.

These students have much in store for them in the next four years and we urge that they take advantage of every opportunity.

These boys and girls are guided by Miss Galilee Phelps, Mrs. Margaret Fulk, Mrs. Thelma Sanders, and Miss Isabelle Jordan.

## First row

Betty Mae Dehart  
Gayle Tilson  
Hattie Costigan  
Shirley Pagan  
Barbara Grantham  
Sandra Amos  
Alta Hilliard  
Ann Carolyn Hurst  
Kathleen Gray  
Bucky Riggs  
Jimmy Mantz  
Bill Carras  
Charlie Dalton  
Tommy Bones  
Douglas Kegley  
Charles Scott  
Richard Alley  
Bobby Wolfe  
Duane Kesling  
Bill Wallace  
Billy Goad

## Second row:

Mary Yelton  
Evelyn Smith  
Jewel Black  
Daphne Sanders  
Elizabeth Clark  
Frances Reed  
Eva Graveley

Joyce Hailey  
Lillian Swindle  
Juanita Richardson  
Lucille Thornton  
Doris Wright  
Betty Brookman  
Louise Alley  
Betty Thompson  
Sharon Sutphin  
Margaret Chinault  
Barbara Lynch  
Mary Louise Duncan  
Nancy Cox  
Lulu Stoots  
Nancy Underwood  
Frances Ann Carson  
Dorothy Murphy  
Irene Dunagan  
Elizabeth Stoots  
Betty McFall  
Irene Warlick  
Frances Roseberry  
Barbara Aker  
Lois Hurley  
Jean Tickle  
Glenna Ballinger  
Frances Marshall  
Colleen Neese  
Pauline Aker  
Lillian Tippet  
Elwood Kidd

Berkeley Gilmer  
George Bunn  
Sue Spratt  
Charles Lee

## Third row:

Okie Tibbs  
Jean Hailey  
Pauline Rupe  
Emma Stoots  
Esther Brinkley  
Beulah Edney  
Billy Hurd  
Charles Burton  
Donald Hamilton  
Dana Atkins  
Louise Dalton  
Pauline Hinson  
Frances Ratcliffe  
Edith Wolfe  
Betty Anderson  
Colleen Wirt  
Ella Marie Stout  
Violet Vaughan  
Ruth Taylor  
Evelyn Able  
Mary Hall  
Elizabeth Newman  
Crystal Stafford  
Jo Ann Stuart  
Audrey Gray  
Early Marshall

Irene Harrison  
Curtis Richardson

## Fourth row:

Fielden Inge  
Harry Gates  
Ellis Clark  
Cleve Oliver  
Paul Johnson  
Melvin McGee  
Mason Thomas  
Hubert Arrowood  
Donald Harrell  
Roy Turmon  
Bill King  
Billy Farmer  
George Minnich  
Garland Steger  
Tommy Thomas  
Kelly McGlothlin  
Bobby Beamer  
J. C. King  
Larry Phillips  
Cecil Logan  
Robert Dunagan  
Kenneth Hinson  
Odell Bedsaul  
Donald McNeeley  
Pierce Hughes  
Jimmy Black  
Elbert Powers

## Fifth row:

J. C. Warf  
Billy Blankenship  
Bayne Farmer  
Fred Reynolds  
Bobby Hurd  
S. B. Lester  
David Caviness  
Claude Lefler  
Carl Newsome  
Harry Gates  
Simon Edwards  
Bill Ryan  
Edsel Walker  
Owen Alley  
Elwood Rupe  
Bill Lester  
Douglas Bratton  
Dean Tester  
Carl Viers  
Billy Graveley  
Iwan Powers  
Ray Rigney  
Kenneth Hall  
Billy Farmer  
Richard Crafton  
Robert Brickey  
Garland Harris  
Earl Fitzgerald  
Ralph Gress  
Pat Locklear

# Sixth Grade

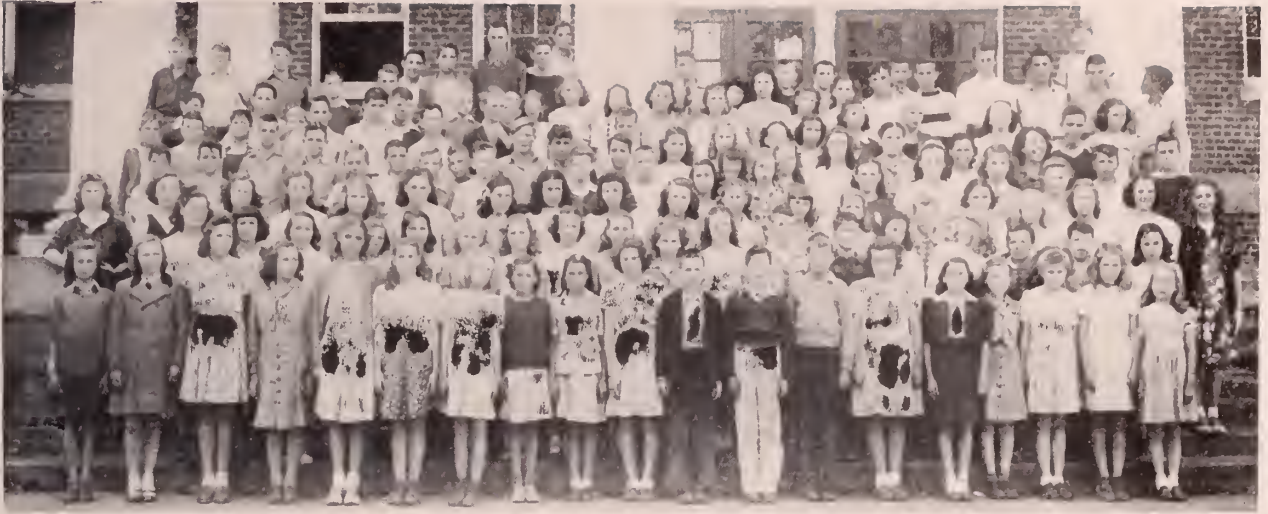

## First row:

Stella Lyons  
Iris Carper  
Margaret Odham  
Helen Lineberry  
Helen Quesenberry  
Mildred Waddell  
Betty Lou Largen  
Naomi Gates  
Parthenia French  
Louise Stoots  
Temple Painter  
Joe Edd Mabe  
Anton Wallenr  
Jo Dot Akers  
Mildred Quesenberry  
Betty Gaye Umberger  
Barbara Fraughnaugh  
Eileen Lovern  
Ollie Lee Landis

## Second row:

Joyce Gallimore  
Mindy Worrell  
Erma Powers  
June Shupe  
Connie Stoneman  
Margie King

Ruth Marshall  
Nellie Stuart  
Audrey Graveley  
Mary Maxwell  
Joyce Lee Clark  
Jean Hall  
Betty Warlick  
Lucille Taylor  
Joan Ashley  
Louise Rune  
Guida Smithers  
Mary Trail  
Rebecca Johnson  
Jane Ferguson  
Betty Poore  
Charles Dent  
Barbara Hudson  
Elaine Hayter  
Herman Goldstein  
Doris Burchett  
Garrett Kelly  
Patsy Runion  
Catherine Ritter  
William Hedge  
Gloria Martin  
Jo Ann Hall  
Charles Black  
Viola Jung

Erma Lee King  
Ella Lee Reese

## Third Row:

Edgar Reynolds  
Vernon Shelor  
Billy Smith  
Donald Owens  
Larry Sanders  
Lonnie Yates  
Richard Painter  
Bobby Hagee  
Jimmy Hughes  
Posey Worrell  
Earnest Quesenberry  
Donald Rigney  
Donald Robertson  
Herman Baker  
Doris Wolfe  
Willie Wright  
Merita Ryan  
Peggy Pannell  
Margaret Lewis  
Barbara Quesenberry  
Tina Bryant  
Sybil Weatherman  
Sally Hall  
Betty Gill

Margaret Clark  
Jo Ann Ernst  
Roxie Brinkley  
Hazel Parcell  
Katherine Allison  
Anna Mae Parks  
Iva Marshall  
Rodney King  
Bobby Ellis  
Pauline Farmer  
Richard Hull

## Fourth row:

Richard Luttrell  
Wilbur Wright  
Bill Smith  
Donald Owens  
Kenneth Schrader  
Charles Hall  
Sammy Worrell  
Donald Wright  
Jerry Pace  
Thomas Costigan  
Etle Thompson  
Gay Worrell  
Grace Morris  
Cecile Millions  
Sidney Bond

Doris Reese  
Reba Williams  
Hoite Sullivan  
Mary Burton  
Dorothy McNew  
Ruby Ritter  
Junior Grubb  
Margaret Cox  
William Leftwich  
Ruth Swain  
Jack Hodge  
Ralph Hughes  
Lewis Manual  
Junior Sheppard  
R. J. Harris

## Fifth row:

Sam French  
Floyd Ingram  
Bob Welch  
Morris McKenney  
Charles Thompson  
Stanley Stoots  
Perry Wilson  
J. D. Cuasby  
Roy Pennington  
J. W. Webb  
Jackie Denton

*E*VEN though the sixth grade is the youngest part of our student body, it is a very energetic group of boys and girls.

This year the sixth, as well as the seventh, has been doing some very valuable work in the Student Cooperative Association. They have been very active in all the campaigns the school has put on and have earned a name for themselves as being very industrious and earnest.

These girls and boys are guided by Miss Eunetta Osborne, Mrs. B. Bevins Ruth-erford, Mrs. Marvin Board, Miss Ruby Graham, and Mr. Ralph Hotz.





*Bill Allison*  
*R. A. Graham*  
*Jimmie Wainwright*

OUTSTANDING





*Betty Ann Hall*  
*Jane Hiltzheimer*  
*Stella Dalton*

**SENIORS - '46**



Happy Go Lucky  
Mack McCall  
Ruth Cressel

Best Dressed  
Jimmy Webb  
Eleanor Hall



Most Original  
Potts Kegley  
Betty Lee Kinzer



Most Popular  
Stella Dalton  
Bill Allison



Most Comical  
Ben Pearman  
June Hardy



# HALL



Most Intellectual  
Jane Hiltzhiemer  
Jimmy Webb



Cutest Couple  
Jeanne Kegley  
T.J. Duncan



Biggest Flirts  
Lois Elkins  
Frank Farmer



Most Dignified  
Harry Bishop  
Hilda Meredith

Cutest  
Billy Dickerson  
Betty Anne Hall





Most Likely To Succeed

Bill Allison

Jane Hiltzhiemer

Most Athletic

Sabra Humphrey

R.A. Granam



Friendliest

Stella Dalton

Jimmy Wainwright

Best Personality  
Jimmy Wainwright  
Betty Lee Kinzer



Most Talented

Hilda Meredith

Harry Bishop

# OF FAME



Most Dependable

Jack Dent

Peggy Wirt



Best Dancers

Ruth Cressel

Potts Kegley

Most Talkative

Mary Askeu

Ben Pearman



Best School Spirit

Mack McGill

Judy Midkiff

Best Looking

R.A. Graham

Betty Anne Hall







# Social Calendar . . .

## SEPTEMBER

4th First Day of School  
15th Dublin Football Game (Here)  
21st Christiansburg Football Game (Here)  
29th Radford Football Game (There)

## OCTOBER

5th Wytheville Football Game (Here)  
12th National Honor Society Dance  
17th Chorus Club Talent Show  
19th Narrows Football Game (There)  
26th Navy Day Celebration  
27th Marion Football Game (There)

## NOVEMBER

2nd Pearisburg Football Game (Here)  
9th Galax Football Game (Here)  
16th Wytheville Football Game (There)  
22nd-23rd Thanksgiving Holidays  
30th Beta Club Dance

## DECEMBER

7th Junior Prom  
14th Prim Priscilla Formal Dance  
17th Chorus Club Christmas Program  
18th Senior Party  
19th Chorus Club Christmas Breakfast  
20th Christmas Vacation Begins

## JANUARY

2nd School Begins After Holidays  
4th Marion Basketball Game (Here)  
8th Narrows Basketball Game (Here)  
11th Fleming Basketball Game (There)  
15th Blacksburg Basketball Game (Here)  
18th Radford Basketball Game (There)  
22nd End of First Semester  
23rd Beginning of Second Semester  
25th Christiansburg Basketball Game (There)  
31st Callenicos Concert

## FEBRUARY

1st Marion Basketball Game (There)  
4th Begin Girl's Intramural Program  
5th Radford Basketball Game (Here)  
7th Girl's Intramural Game  
8th Narrows Basketball Game (There)  
12th Freshman-Sophomore Party  
12th Christiansburg Basketball Game (Here)  
15th Blacksburg Basketball Game (There)  
19th Wytheville Basketball Game (Here)  
22nd Fleming Basketball Game (Here)  
22nd Sylvatus Girl's Game (Here)  
22nd Chorus Club Dance  
28th Tournament at V. P. I.

## MARCH

1st Tournament at V. P. I.  
2nd Tournament at V. P. I.  
8th Farmer's Ball  
12th Art Exhibit  
13th Art Exhibit  
20th Grade's Talent Show  
21st Operetta Preview  
22nd Operetta "The Nifty Shop"  
27th Beta Club Stunt Day

## APRIL

5th Spring Carnival  
12th Literary Meet at Wm. Byrd  
19th-22nd Easter Holidays  
26th Junior Play  
27th Track Meet at Wm. Fleming

## MAY

3rd Chorus Club Recital  
11th Girl's Hi-Y Mother-Daughter Banquet  
17th Senior Play  
21st Senior Banquet  
24th Senior Prom  
26th Baccalaureate  
30th No Classes  
31st GRADUATION!







## *Activities*

# Student Council



**First row:** Mary Mitchell Allison, June Wheatley, Peggy Wirt, Jane Hiltzheimer, Annie Grace Black, Bill Allison, Betty Lee Kinzer, June Kegley, Betty Ann Hall, Evelyn Hall.  
**Second row:** Mary Lewis Stevens, Mary Nell Hill, Jean Larson, Paul Umberger, James Martin, Buddy Clark, Charlie Scott, Welford Hogg, Joe Mac Painter, Benny Webb, C. W. Stewart, Jimmy Lowman, Darrell Golliher, Hilda Meredith.  
**Third row:** Fred Thrasher, Bobby Tester, Bobby Cruise, Baden Stammers, R. A. Graham, Bruce Richardson, Buddy Clark.

THE Student Council is a liaison between the students and teachers.

In addition to being a medium, it strives to improve our school generally. Much hard work has been put forth by this group. This is evidenced by the fact that the group has added much to the school. They have done the following things: erected a new bulletin board, had pianos repaired, presented a trophy case, sponsored many assemblies, secured free March of Time movies for both grades and high school, sold second hand books, sponsored Clothing Drive, and many others.

Also this year, Pulaski High School has continued its tradition of good school spirit without faltering an instant. This thought is more significant than all the many physical attitudes of school.

The Annual Farmer's Ball sponsored by the Council, was given in March of this year. It was a great success. The girls, dressed in gingham dresses, and the boys, in plaid shirts and overalls tripped the "light fantastic" between the fodder and straw.

The Council is composed of all club presidents and home room representatives. The president, Bill Allison, and vice-president, Betty Lee Kinzer, were elected by the Student Body. The secretary, Annie Grace Black, and treasurer, June Kegley, were elected by the Council. Miss Clara Mae Bolt was its most able sponsor.

The success of the Council was due directly to the wonderful cooperation between faculty and students.

# Oriole Staff



**Seated:** Peggy Wirt, C. W. Stewart, Jimmy Webb, Jack Dent, Betty Lee Kinzer.

**Standing:** Virginia Scott, Bobby Tester, Mr. Aust, Mrs. Dalton, Fred Thrasher.

THE Annual Staff and Sponsors of the 1946 Oriole, they believe, spent a worthwhile year of work on the yearbook.

Our editor-in-chief, Jimmy Webb, and Co-business managers, Jack Dent and C. W. Stewart, were chosen from last year's junior class. The remaining members of the staff were chosen by the editor and managers.

The staff was capably supervised by Mrs. Madeline Dalton and Mr. Foy Aust.



# National Honor Society



**First row:** Annie Grace Black, Jean Larson, Mrs. Dobyys, Jimmy Webb.  
**Second row:** Bill Allison, Jane Hiltzheimer, Peggy Wirt.  
**Third row:** Bobby Painter, Elaine Golliher, C. W. Stewart, Mary Louise James.

THE National Honor Society began its third year in P.H.S. as a senior club. The members were chosen not only for their grades and offices held in the various school clubs, but also for their character and leadership ability.

The officers were: Jean Larson, president; Peggy Wirt, vice-president; Annie Grace Black, secretary; and Jimmy Webb, treasurer. The remaining five members assisted the officers in all their undertakings. The group was capably sponsored by Mrs. Nancy Dobyys.

The club started off with many new ideas and worthwhile plans for the school year. In the first semester it sponsored a tardy campaign between the seniors and juniors against the freshmen and sophomores. The losers, the seniors and juniors, gave the winners a party in the gym in February.

In December the group contributed two Christmas baskets for needy families in town. The group also sold school pencils and sponsored a booth at the Spring Carnival.

The new members were selected from the junior class at the close of the school year and honored them with a banquet at the Woman's Club.

# National Junior Honor Society



**First row:** Bobby Cruise, Evelyn Hall, Vera Wingo, Miss Spradlin, Lois Ann Duncan.

**Second row:** Wanda Pack, Dorothy Fuller, Evelyn Sorrell, Mary Clare Dunlap, Lois Harrell, Lorraine Richardson, Alan Groseclose.

THE National Junior Honor Society is an organization for the freshmen and sophomores who have a "B" average and who are outstanding in school citizenship, leadership, service and character. This organization, formerly the Sophres, was organized in January 1944.

Among the activities of the club this year was an art exhibit which the organization secured for the school. This exhibit consisted of 150 pieces of fine art and was enjoyed both by the school and the public.

The officers of the National Junior Honor Society were: Bobby Cruise, president; Evelyn Hall, vice-president; Lois Ann Duncan, secretary; Vera Wingo, treasurer; and Miss Spradlin, sponsor.

# Beta Club



**First row:** Betty Jo Hanks, Elaine Golliher, Annie Grace Black, Peggy Wirt, Miss Lynwood Kinder.  
**Second row:** Evelyn Harriman, Teenie Stevens, Dawn Musser, Eileen Frost, Patsy Smith, Jackie Scott, Doris Anne Alley, Charlotte Frye, Joyce Vanhoy, Iris Sutphin, Dorothy Stoots, Ethel Ross.  
**Third row:** Sylvia Cooke, Lois Runion, Imogene Kegley, Mickey Whitaker, Jean Larson, Betty Warner, Dorothy Cole, Bill Allison, Jane Hiltzheimer, Christie Whiteman, Mary Davis, Donna Sprinkle, Bobby Painter, C. W. Stewart, Benny Jones, Donald Scott.

THE Beta Club is another honorary organization of Pulaski High School. "Let us lead by serving others" is the motto of this club. To promote scholarship, leadership, citizenship, and character are the four purposes of the club.

Miss Lynwood Kinder was the able sponsor of the Beta Club. Our officers were: Annie Grace Black, president; Elaine Golliher, vice-president; Peggy Wirt, secretary; and Betty Jo Hanks, treasurer. The following members were taken into the club during the year: Doris Ann Alley, Dorothy Cole, Mary Davis, Charlotte Frye, Imogene Kegley, Della Michele, Dawn Musser, Ethel Ross, Lois Runion, Donald Scott, "Jackie" Scott, Patsy Smith, Donna Sprinkle, "Teeny" Stevens, Iris Sutphin, Virginia Swain, Joyce Vanhoy, Betty Warner, "Mickey" Whitaker, "Christy" Whiteman, Evelyn Harriman, Sylvia Cooke.

The group gave a Thanksgiving basket to a needy family of the town. The group also had a theater party in November, but the highlight of the month was the delightful Kiddie Dance held in the gym.

The club again sponsored the annual Stunt Day in March. Each of the four classes put on a stunt, and a five dollar prize was given to the winning class.



# Library Club



**First row:** June Webb, Elizabeth Chrisley, Jewel Dameron, Betty Hall, "Teenie" Stevens, Nancy Kidd, Paul Umberger.  
**Second row:** Sylvia Dalton, Peggy Lee, Odine Stoots, June Gallimore, Jean Riffey, Betty Stoots, Margaret Brown, Betty Jones.  
**Third row:** Mrs. Madeline Dalton, Margaret Thompson, Margie Hodge, Ella Mae Irvin, Grace Spraker.

"To sponsor a greater interest among students in the use of books and library service, to stimulate reading interests, and to improve the library service in the school" is the purpose of the Club 18, a new organization of the school.

In September a group of students interested in library work, met with Mrs. Madeline Dalton, the librarian, and organized the club. The officers were: Betty Hall, president; Jean Riffey, vice president; "Teeny" Stevens, secretary; Betty Jones, reporter, and Paul Umberger, Student Council Representative.

Throughout the year, the members worked daily in the library, charging, slipping, shelving, cataloguing, and classifying books; hunting reference material; and making themselves useful in any way they could to further the value of the library to the students.

# Boys' Hi-Y



**First row:** Bobby Painter, Bruce Richardson, Mr. Cure, Fred Thrasher, R. A. Graham.  
**Second row:** James Marshall, John Owen, Jimmy Webb, Randolph Palmer, Charlie Midkiff.  
**Third row:** Billy Dickerson, Jack Dent, Walton Huff, Jack Bane, Donald Scott.  
**Fourth row:** James Rose, Bill Allison, "Potts" Kegley, Harry Bishop, Jimmy Wainwright.  
**Fifth row:** Jim Collins, Dean Shufflebarger, C. W. Stewart, B. F. Adair.

THE Boys' Hi-Y is the only club in school that stands for Christian character and fellowship.

In the early part of the year Fred Thrasher was elected president, with Bobby Painter, vice-president; Bruce Richardson, secretary; R. A. Graham, treasurer. Mr. Raymond Cure was sponsor.

For several years it has been the duty of the Hi-Y to raise and lower the flag each day. This practice was continued throughout the year.

A dance was given by the Hi-Y in the gym this year and was enjoyed greatly by all who attended.

# Girls' Hi-Y

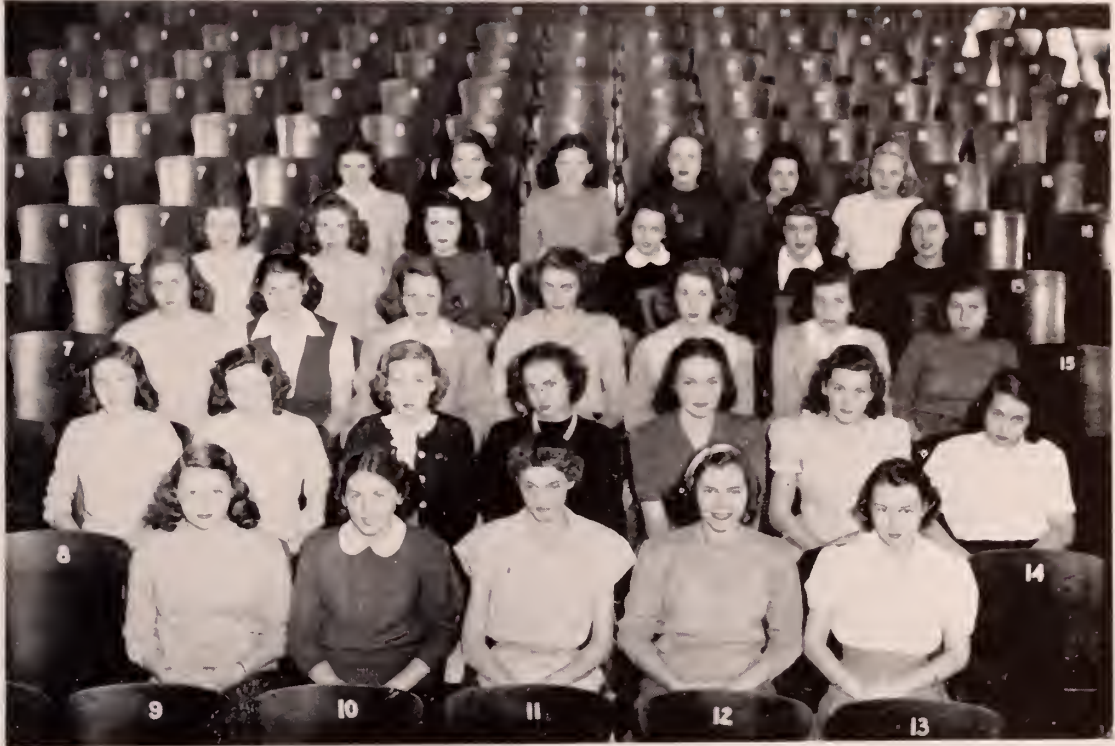

**First row:** Annie Grace Black, Betty Jo Hanks, Miss Dalton, Peggy Wirt, Elaine Golliher.  
**Second row:** Betty Jean Hall, "Teeny" Stevens, Edna Wilkerson, Peggy Rhodes, Maceline Jackson, Ethel Ross, Evelyn Harriman.  
**Third row:** Della Michele, Minta Critzer, Barbara Coordes, Jean Larson, "Jackie" Scott, Imogene Kegley, Dorothy Stoots.  
**Fourth row:** Eileen Frost, Lois Ellis, Theda Carter, Iris Sutphin, Stella Dalton, Patsy Smith.  
**Fifth row:** "Mickey" Whitaker, Eleanor Hall, Mary Louise James, Betty Lee Kinzer, Hilda Meredith, Jane Hiltzheimer.  
**Fifth row:** Evelyn Wallace and Virginia Scott.

"To create, maintain and extend throughout the school and community high standards of Christian character" is the purpose of the Girl's Hi-Y Club, one of the honorary organizations of the school.

Soon after the beginning of school the club held its first meeting. Their officers were: Peggy Wirt, president; Betty Jo Hanks, vice-president; Elaine Golliher, secretary; and Annie Grace Black, treasurer. They chose Miss Laura Dalton as their sponsor.

Throughout the year the girls attended church in a body once a month. They also gave Miss Dalton a beautiful jewelled Hi-Y pin in order to show their appreciation of the interest and leadership she had given the club.

During the year the club had a candle-light installation service for the new members and also an interesting assembly program. They also held the annual Mother-Daughter Banquet. At the end of the year, new members were welcomed into the club and honored with a hayride.



# Chorus Club



**First row:** Sabra Humphrey, Betty Kegley, Jackie Scott, Gladys McNew, Peggy Wirt, Hilda Meredith, Stella Dalton, June Hardy, Betty Warner, Caryl Avery.

**Second row:** Margaret Grubb, Thada Sutphin, Norma Jean Duncan, Odine Stoots, Colen Robertson, Coleen Gibson, Fonda Williams, Virginia Amburn, Jackie Collins, Dorothy Stoots.

**Third row:** Dorothy Malone, Lea Akers, Janie Baird, Blanche Crawford, Dorothy Bishop, Reba Thornton, Mary Ellen Runion, Elsie Brookman, Rith Cressell, Shirley Davis, Betty Bryant, Lois Ellis.

**Fourth row:** Opal Howlett, Doris Harrell, Arlene Roseberry, Marie Via, Lillian Saunders, Audrey Reynolds, Kathleen Cable, Ellen Stafford, Betty Ann Hall, Frances King.

**Fifth row:** Eleanor Hall, Mary Davis, Faye Hurst, Marceline Jackson, Mrs. Farris, Mary Landreth, Ruth Brown, Garnet Sutphin, Jean Vickers, Helen Hanks.

**T**HIS is the third year that credit has been given for a class in Chorus. The girls in this club are under the leadership of Mrs. Luther Farris.

The club has sung for several meetings of the P.T.A. and this was much enjoyed by all the people who attended.

On December 18 the Christmas program given by the Chorus Club was a beautiful and varied one.

On December 19, at 9 o'clock, the members had a Christmas breakfast at the Home Economics Cottage. Miniature snow scenes and individual place cards were used as decorations for the affair and the members exchanged gifts.

This is the third year that this group has presented an operetta. On March 15 the club presented "The Nifty Shop". This was a humorous and clever production. The whole Chorus Club took part in this performance.

The girls took part in the Spring Carnival and added much to its beauty.

The group presented the annual recital in May and many new songs were sung.

This club sponsored several programs for assemblies and in February they gave a dance in the gym following the William Fleming basketball game.

# Prim Priscilla Club



**First row:** Peggy Rhodes, Patsy Smith, Betty Scheff, Eleanor Hall, Betty Jo Hanks, Iris Sutphin.  
**Second row:** Joyce Richardson, Stella Dalton, Peggy Wirt, Betty Lee Kinzer, Jane Hiltzheimer, Sabra Humphrey, Mary Lewis Stevens.  
**Third row:** Evelyn Harriman, Betty Ann Hall, Theda Carter, Mary Louise James, Betty Jane Kegley, Betty Jean Hall, June Kegley.  
**Fourth row:** Margaret Spratt, Frankie Dehaven, Joan Baker, Hilda Meredith, Jean Owens.

SEPTEMBER 13th marked an important day as the Prim Priscilla girls met to elect a sponsor and fourteen new members.

Those elected were: Theda Carter, Frankie Dehaven, Betty Jean Hall, Evelyn Harriman, Mary Louise James, Betty Jane Kegley, June Kegley, Jean Owens, Peggy Rhodes, Joyce Richardson, Betty Scheff, Patsy Smith, Margaret Spratt, and Mary Lewis Stevens. These girls were initiated in an overnight stay at the Home Economics Cottage.

Those members remaining from last year were: Betty Lee Kinzer, president; Peggy Wirt, vice-president; Stella Dalton, secretary; Jane Hiltzheimer, treasurer; and Joan Baker, Betty Ann Hall, Eleanor Hall, Betty Jo Hanks, Sabra Humphrey, Hilda Meredith, and Iris Sutphin.

The club sponsored the first formal dance of the year on December 14th. Jimmy St. Clair and his orchestra furnished the music for the affair. It was a tremendous success.

The girls were lucky to have two fine, capable young women as their sponsors. They were Miss Dora Jean Ashe and Miss June Young.

The Spring Carnival theme for this year was Midsummer Night's Dream. The girls dressed in pastel evening dresses and the boys in tuxedos.

# prim priscilla



king

jimmie wainwright

prince

dan kegley

duke

bill allison





queen  
stella dalton  
princess  
betty anne hall  
duchess  
jane hiltzheimer



spring  
carnival

# Pep Club



**First row:** Iris Sutphin, Judy Midkiff, Betty Scheff, Betty Ann Hall, Jane Hiltzheimer, Margaret Brown.  
**Second row:** Stella Dalton, Peggy Wirt, Sabra Humphrey, Margaret Spratt, Betty Jo Hanks, Eleanor Hall, Betty Lee Kinzer, Annie Grace Black, Evelyn Wallace, Virginia Scott.  
**Third row:** Patsy Smith, Betty Jean Hall, Dawn Musser, Frankie Dehaven, Joan Baker, Jean Owens.  
**Fourth row:** Peggy Rhodes, Garnett Sutphin, Edna Wilderson, Joyce Richardson, Mary Davis, Theda Carter, Evelyn Harriman, June Hardy, Betty Jane Kegley, Carol Reese, Mary Lewis Stevens, Jean Kegley, Barbara Coordes, Jean Larson.  
**Fifth row:** Miss Simpson.

PULASKI High should well be proud of its Pep Club. These girls, by their limitless enthusiasm and loyalty to their school, and by their constant gaiety and good spirits, have helped to make a success of all sports, those held out of town as well as those at home.

An "offspring" of the Girls' Monogram Club, they, backed by the Student Body, really put "pep" into the cheering section. Their energy was boundless, and there was no task too difficult for the group.

A dance was sponsored in the early part of the year by this club.

Officers included: Betty Ann Hall, president; Eleanor Hall, vice-president; Margaret Brown, secretary; and Jane Hiltzheimer, treasurer.

Give a cheer for this swell group of morale builders!

# Cheer Leaders



"Mack" McCall, Iris Sutphin, Patsy Smith, Betty Ann Hall, Judy Midkiff, Jean Kegley, Stella Dalton.

*Y*EA, Students! Say, Students!

What did you think of our cheer leaders this year? Well, we thought they were pretty swell, and we surely were proud of them as we sat on the sidelines and watched them, in perfect unison, lead their fellow students in rousing cheers for "good ole P.H.S."

Our head cheer leader, Stella Dalton, ably assisted by two other seniors, Betty Ann Hall and "Mack" McCall; two juniors, Patsy Smith and Iris Sutphin; a sophomore, Jean Kegley, and a freshman, Judy Midkiff, were really "mellow fellows" at all the sports events. New yells, snappy uniforms, smiling faces, and good sportsmanship drew favorable comment from the press and fans, as well as the Student Body.



# Boys' Monogram Club



**First row:** Ed Folden, Fred Thrasher, Bill Allison, Joe Helvey, Tommy Grantham, Buddy King, Otis Quesenberry, Charles Stafford.  
**Second row:** Coach Cure, Bobby Hufford, Douglas Akers, Charlie Midkiff, John Riffey, David Scott, Donald Scott, Kenneth Knode.  
**Third row:** Jack Linkous, Frank Craig, Donnie Malone, "Pitts" Kegley, R. A. Graham, Jim Collins, Jimmy Wainwright, Doug Williams.

THE Boys' Monogram Club soon got under way at the start of the year with Coach Cure as a sponsor.

Jim Collins was elected president; R. A. Graham, vice-president; and Charles Stafford, secretary.

The club was representative of the boys who had been awarded the varsity "p" for participation in one of the major sports.

The purpose of the Monogram Club is to forward athletics and sportsmanship in Pulaski High School.

# Girls' Monogram Club



**First row:** Margaret Brown, Eleanor Hall, Mary Louise James, Betty Ann Hall.

**Second row:** Dawn Musser, Sabra Humphrey, Miss Ruth Simpson, Jane Hiltzheimer.

THE Girls' Monogram Club is representative of athletic activities of the feminine sex of P. H. S. Organized several years ago, it has been a guiding influence in all sport circles and has set itself as a goal sought for by all girls sports leaders.

Its officers are as follows: Betty Ann Hall, president; Mary Louise James, vice-president; Margaret Brown, secretary; Jane Hiltzheimer, treasurer. Miss Ruth Simpson is the sponsor of this club.

The club sponsored the election of cheer leaders, and as usual, took care of many incidents concerning every football and basketball game. Their ideas, willingness to help and their bright suggestions, contributed largely to the success of all social events during the year.

# Varsity Football



**First row:** Jimmy Wainwright, Ralph Tickle, Bobby Hufford, Charles Stafford, Joe Helvey, Bill Allison, Jim Collins.  
**Second row:** Dan Kegley, Kenneth Knode, R. A. Graham, Donald Malone.

ON August 25, Pulaski High started football practice for the season of 1945. Of all the boys out, only 3 were returning lettermen. The prospects looked good and Coach Raymond Cure was looking forward to a successful season.

The team was captained by R. A. Graham, who did an outstanding job at fullback. Although the team won only two games, the boys played hard and showed good sportsmanship.

Both games with Wytheville were tied and so Wytheville retained the trophy. This did not constitute a win for them, and the future teams of P.H.S. have high hopes of bringing the trophy back to Pulaski.



# Varsity Subs



First row: Tommy Grantham, Houston Wingo, Jack Linkous, Buddy King, James Rose, David Scott, Doug Williams, Charlie Midkiff, John Riffey, Ed Folden, Bernard Harriman.  
 Second row: Charlie Scott, T. J. Duncan, Joe Lawson, W. T. Spraker, B. F. Adair, Donald Phibbs, Stanley Smith, Doug Mabe, Dickie Jones, Paul Holston, Pat Surratt, Basil Bailey, Otis Quesenberry.  
 Third row: French Ellis, Donald Mabry, Roland Rupe, Vernon Boadwine, Coach Cure, Robert Blankenship, Keith Ryan, Clyde Farmer, Doug Akers, Frank Craig.



## VARSITY FOOTBALL SCORES

Date	Opponent	Score	
		We	They
Sept. 15	Dublin (H) .....	6	0
Sept. 21	Christiansburg (H) .....	21	20
Sept. 29	Redford (T) .....	6	27
Oct. 5	Wytheville (H) .....	0	0
Oct. 12	Open .....		
Oct. 19	Narrows (T) .....	6	19
Oct. 27	Marion (T) .....	0	32
Nov. 2	Pearisburg (H) .....	7	7
Nov. 9	Galax (H) .....	13	18
Nov. 16	Wytheville (T) .....	6	6

# Boys' Varsity Basketball



Center: Capt. Dan Kegley, Coach Raymond Cure.  
Standing: T. J. Duncan, Doug Mabe, Buddy Ratcliffe, Donnie Malcne, Jimmy Lowman (Manager), R. A. Graham, Bill Allison, Bobby Tester, Charlie Midkiff.

**T**HIS year's team was composed of two lettermen, R. A. Graham and Dan Kegley. Dan Kegley was the captain of the quintet and led the team with outstanding ability. The Orioles were invited to the Class B Tournament at V.P.I. on Feb. 28-Mar. 1-2. They defeated the top seeded team, Christiansburg, but were defeated by William Byrd by two points in an overtime period. Saturday night they defeated William Fleming and came out as the third best team for this district.

R. A. Graham was elected as a member of the All-Tournament Team and also voted as the Most Valuable Player of the Tournament.

Dan Kegley was voted as showing the Best Sportsmanship during the Tournament.

The team played a clean, sporting season, and we were proud to have them represent our school.

Date	Opponent	Score	
		We	They
Jan. 4	Marion (H) .....	13	24
Jan. 8	Narrows (H) .....	35	15
Jan. 11	Fleming (T) .....	34	37
Jan. 15	Blacksburg (H) .....	31	21
Jan. 18	Radford (T) .....	20	42
Jan. 25	Christiansburg (T) .....	31	36
Feb. 1	Marion (T) .....	59	33
Feb. 5	Radford (H) .....	21	31
Feb. 8	Narrows (T) .....	48	31

Date	Opponent	Score	
		We	They
Feb. 12	Christiansburg (H) .....	26	36
Feb. 15	Blacksburg (T) .....	38	39
Feb. 19	Wytheville (H) .....	45	14
Feb. 22	Fleming (H) .....	22	21
Tournament			
Feb. 28	Christiansburg .....	33	26
Mar. 1	Wm. Byrd .....	41	43
Mar. 2	Wm. Fleming .....	32	28

# Boys' Junior Varsity Basketball



**First row:** Charles Stafford, Mark Ferguson, Vernon Boodwine, Buford Dehart, Kenneth Knode.  
**Second row:** James Rose, Junior Andrews, Richard Quesenberry, Doug Williams, Paul Umberger.  
**Third row:** Coach Cure, Buddy Wirt, Allan Groseclose, Haven Pagans, Elwood Summer, James Dehart.

THE captain of the J. V. Squad this year was Kenneth Knode, who led the team with outstanding ability.

Captain Kenneth Knode and Charles Stafford, guards; Mark Ferguson, Buford Dehart, forwards; and Vernon Boodwine, center, made up the team.

This year's J. V. team was a great improvement over last year's. They had more games and showed good sportsmanship.

The experience these boys have gained on the J. V. squad this year will prove invaluable to them on next year's Varsity squad.



# Girls' Basketball



**Center:** Eleanor Hall, Miss Spradlin, Sabra Humphrey.  
**Standing:** Betty Jo Hanks, Kathleen Cable, Jean Skeens, Imogene Kegley, Garnet Sutphin, Theda Carter, Jane Hiltzheimer, Margaret Brown, Margaret Spratt, Betty Ann Hall, Patsy Smith, Peggy Wirt.

A short Varsity Basketball season was held after the Intramural Program.

The Varsity Team was composed of outstanding members of the class teams.

Three games were scheduled and were well attended by the student body and the public.

The team was guided by the captain, Sabra Humphrey, the co-captain, Eleanor Hall and the coach, Miss Elna Spradlin.

The team elected Peggy Wirt as manager, with Betty Jo Hanks as assistant manager.

The team derived much experience from the three games they played and showed good sportsmanship in all of them. We are proud to have this group of girls represent our school.

Date	Opponent	Score	
		We	They
Feb. 19	Wytheville (H) .....	21	22
Feb. 22	Sylvatus (H) .....	21	21
Feb. 26	Draper (H) .....	21	21

# Girl's Intremural



SENIOR CLASS TEAM: Peggy Wirt (manager), Kay Cable, Lea Akers, Eleanor Hall, Sabra Humphrey, Jean Rife (captain), Margaret Brown, Jane Hiltzheimer, Betty Ann Hall, Margaret Spratt.

JUNIOR CLASS TEAM: Jackie Scott (manager), Mary Davis, Patsy Smith, Iris Sutphin, Theda Carter, Ruth Brown, Garnet Sutphin, Jean Skeens (captain), Alta Lovern, Imogene Kegley, Miss Spradlin (coach).

SOPHOMORE CLASS TEAM: Mildred Davidson (manager), June Kegley, Jeanne Kegley, Jean Vickers, Mary Frances Askew, Sue Cox, Betty Thompson, Alice Rorer, Jackie Bourne, Ellen Stafford, Lorraine Richardson (captain).

FRESHMAN CLASS TEAM: Lois Elkins (manager), Helen Baugh, Ruth Folden, Joan Midkiff, Doris Mabe (captain), Mildred Dalton, Vivan Riffe, Pauline Jones, Earle Shufflebarger, Carle Shufflebarger, Judy Midkiff, June Smith.

*E*ARLY in January all girls who were interested in basketball met for practice. From these fifty girls, class teams were chosen.

A very successful intramural program was held, with the girls participating in a Round Robin Tournament.

The games were held at night and were well supported by the student body.

The seniors won the tournament, being undefeated throughout the season.

## A black and white photograph of four students posing on the steps of a building with large columns. A girl in a plaid skirt stands on the left, a boy in a sweater with a 'P' stands in the center, a boy sits in the foreground, and another boy stands behind him. A large 'P' is visible on the wall to the left.

```

graph TD
    A[AIMS AND PURPOSES] --> B[First: CITIZENSHIP]
    A --> C[Second: COOPERATION]
    A --> D[Third: HEALTH]
    A --> E[Fourth: RECREATION]
    A --> F[Fifth: SELF-IMPROVEMENT]
  
```

[ 64 ]





1. Hill-Billy Wedding  
2. Four Birds on a fence.  
3. Homeward Bound

4. Assembly

5. Frankie - e - e !

6. Why so glum, chum?

7. Our hero!

8. O-o-o Miss Ashe!

9. Waiting for a street car, huh?

10. Ouch!

11. Smile!

12. Blondie!

28. Hello there!

29. No-o-o-o-o!

30. No, not again!

13. three Stooges!

14. Don't choke, Potts!

15. O-o-o you make me so mad!

16. He did it with his little hatchet!

17. When we were young!

18. Holding hands!

19. Competition

20. Studying!

21. Ain't we got fun?

22. Music!

23. Up the hill

24. Hey there!

25. Library

26. Climbing trees!

27. Hi!

# Senior Directory

## DAN AKERS

J. V. Football '42-'43, '43-'44; J. V. Basketball '42-'43, '43-'44; Bus Driver '45-'46; Spring Carnival '45-'46.

## DOUGLAS AKERS

J. V. Football '42-'43; Sophomore Stunt '43-'44; Football '43-'44, '44-'45, '45-'46; Junior Play '44-'45; Monogram Club '45-'46; Senior Stunt '45-'46.

## UNA LEA AKERS

Chorus Club '42-'43, '43-'44, '44-'45, '45-'46; Intramural Basketball '45-'46; Spring Carnival '45-'46; Senior Stunt '45-'46.

## BILL ALLISON

Home Room Vice-pres. '42-'43, '43-'44; J. V. Football '42-'43; Varsity Baseball '42-'43; Intramural Basketball '42-'43; Freshman Stunt '42-'43; Varsity Football '42-'43, '44-'45, '45-'46; Sophomore Stunt '44-'45; Boy's Hi-Y '44-'45, '45-'46; Boy's Monogram '44-'45, '45-'46; Beta Club '44-'45, '45-'46; Junior Stunt '44-'45; Junior Play '44-'45; National Honor Society '45-'46; Pres. Student Council '45-'46; Spring Carnival '44-'45, Duke '45-'46; Senior Stunt '45-'46; Jr. Rotarian.

## CATHRINE ANDREWS

Glee Club '42-'43; Intramural Basketball '43-'44.

## JUNIOR ANDREWS

J. V. Basketball '45-'46; Junior Play '44-'45.

## RUSH ANDREWS

Tumbling Club '42-'43; Varsity Football '43-'44, '44-'45, '45-'46.

## JOAN BAKER

Glee Club '42-'43; Sub-Deb Club '43-'44; Prim Priscilla '44-'45, '45-'46; Pep Club '44-'45; Spring Carnival '44-'45, '45-'46.

## ANNIE GRACE BLACK

Glee Club '42-'43; Sec.-Treas. Home Room '43-'44; Jr. National Honor Society '43-'44; Girl's Hi-Y '44-'45, Treas. '45-'46; Beta Club '44-'45, Pres. '45-'46; Pep Club '45-'46; Spring Carnival '44-'45, '45-'46; National Honor Society Sec. '45-'46; Student Council Sec. '45-'46.

## MARGARET BROWN

Intramural Basketball '44-'45, '45-'46; Varsity Basketball '44-'45, '45-'46; Monogram Club Sec. '44-'45, '45-'46; Library Club '45-'46; Pep Club Sec. '45-'46.

## KATHLEEN CABLE

Intramural Basketball '43-'44, '44-'45; Chorus Club '45-'46; Varsity Basketball '45-'46.

## JIM CARRAS

J. V. Basketball '42-'43, '43-'44, '44-'45; Sophomore Stunt '43-'44; Treas. Junior Class '44-'45; Beta Club '44-'45; Home Room Sec. '44-'45; Senior Stunt '45-'46.

## EVELYN CHILDRESS

Chorus Club '44-'45, '45-'46; Hiking Club '41-'42; Senior Stunt '44-'45.

## JIM COLLINS

J. V. Basketball '43-'44; Varsity Basketball '44-'45, '45-'46; Varsity Football '45-'46; Baseball Mgr. '43-'44; Sophomore Stunt '43-'44; Monogram Club '43-'44, '44-'45, Pres. '45-'46; Boy's Hi-Y '44-'45, '45-'46; Spring Carnival Crown Bearer '44-'45, Court '45-'46; Senior Stunt '45-'46.

## SYLVIA COOKE

Student Council '43-'44; Home Ec. Club '43-'44; Junior Play '44-'45; Glee Club '44-'45; Beta Club '44-'45; Senior Stunt '45-'46.

## BARBARA COODES

Glee Club '42-'43; Sub-Deb Club Vice-Pres. '43-'44; Junior Play '44-'45; Beta Club '44-'45; Girl's Hi-Y '44-'45, '45-'46; Sophomore Stunt '43-'44; Pep Club '45-'46; Home Room Officer '42-'43, '43-'44; Spring Carnival '45-'46.

## BLANCHE CRAWFORD

Chorus Club '42-'43, '45-'46; Chorus Club Operetta '42-'43, '45-'46.

## RUTH CRESSLEL

Class News Reporter '42-'43; Glee Club '42-'43; Chorus Club '43-'44, '44-'45, '45-'46; Spring Carnival '45-'46.

## STELLA DALTON

Freshman Stunt '42-'43; Glee Club '42-'43; Sub-Deb Club '43-'44; Girl's Hi-Y '44-'45, '45-'46; Pep Club '44-'45, '45-'46; Intramural Basketball '44-'45; Cheer Leader '44-'45, Head Cheer Leader '45-'46; Chorus Club, Vice-pres. '45-'46; Chorus Club Operetta '45-'46; Prim Priscilla '43-'44, '44-'45, Sec. '45-'46; Spring Carnival Royal Court '43-'44, Crown Bearer '44-'45, Queen '45-'46.

## JACK DENT

Junior Play '44-'45; Boy's Hi-Y '45-'46; Senior Stunt '45-'46; Oriole Staff '44-'45, '45-'46.

## BILLY DICKERSON

Sophomore Stunt '43-'44; Junior Play '44-'45; J. V. Basketball '44-'45; Boy's Hi-Y '45-'46; Spring Carnival '45-'46; Senior Stunt '45-'46.

## MILDRED DUNCAN

Glee Club '42-'43; Intramural Basketball '43-'44; Junior Play '44-'45; Junior Stunt '44-'45.

# Senior Directory

## LOIS ELLIS

Glee Club '42-'43; Chorus Club '45-'46; Girl's Hi-Y '44-'45, '45-'46; Spring Carnival '45-'46.

## CLYDE FARMER

Varsity Football '45-'46; Senior Stunt '45-'46.

## VERONA FLINCHUM

Glee Club '42-'43.

## EILEEN FROST

Glee Club '42-'43; Girl's Hi-Y '44-'45, '45-'46; Beta Club '44-'45, '45-'46; Jr. National Honor Society Treas. '43-'44; Sec.-Treas. Junior Home Room '42-'43; Sub-Deb Club '43-'44; Senior Stunt '45-'46; Spring Carnival '45-'46.

## R. A. GRAHAM

Varsity Football '42-'43, '43-'44, '44-'45, '45-'46; Varsity Basketball '44-'45, '45-'46; Monogram Club '43-'44, '44-'45, Vice-pres. '45-'46; Student Council '45-'46; Boy's Hi-Y '44-'45, '45-'46; Sophomore Class Vice-pres. '43-'44; Spring Carnival '43-'44; Senior Stunt '45-'46.

## ELAINE GOLLIHER

Freshman Stunt '42-'43; Senior Stunt '45-'46; Sub-Deb Club '43-'44; Sec. of Junior National Honor Society '43-'44; Student Council '44-'45; Beta Club '44-'45, Vice-pres. '45-'46; National Honor Society '45-'46; Girl's Hi-Y '44-'45, Sec. '45-'46.

## VIRGINIA GRUBB

Junior Play usher '44-'45.

## BETTY ANN HALL

Freshman Stunt '42-'43; Senior Stunt '45-'46; Glee Club '42-'43; Sub-Deb Club '43-'44; Sophomore Class Pres. '43-'44; Monogram Club '44-'45, Pres. '45-'46; Prim Priscilla '44-'45, '45-'46; Student Council '45-'46; Pep Club '42-'43, '43-'44, '44-'45, '45-'46; Intramural Basketball '43-'44, '44-'45, '45-'46; Varsity Basketball '44-'45, '45-'46; Chorus Club '45-'46; Spring Carnival '43-'44, '44-'45, Princess '45-'46; Senior Stunt '45-'46.

## ELEANOR HALL

Intramural Basketball '44-'45, '45-'46; Varsity Basketball '43-'44, '44-'45, Co-Capt. '45-'46; Monogram Club '43-'44, '44-'45, Treas. '44-'45; Pep Club '43-'44, Treas. '44-'45, '45-'46; Prim Priscilla '44-'45, '45-'46; Beta Club '44-'45; Sub-Deb Club '43-'44; Girl's Hi-Y '45-'46; Junior Play '44-'45; Freshman Stunt '42-'43; Sophomore Stunt '43-'44; Senior Stunt '45-'46; Student Council '42-'43, '43-'44; Chorus Club '42-'43, '45-'46; Spring Carnival '44-'45, '45-'46; Home Room Pres. '42-'43, '43-'44, Treas. '45-'46; Senior Class Sec. '45-'46.

## MARGARET HALL

Chorus Club, '44-'45, Glee Club '42-'43; Intramural Basketball '44-'45.

## BETTY JO HANKS

Glee Club '42-'43; Freshman Stunt '42-'43; Sophomore Stunt '43-'44; Sub-Deb Club '43-'44; Girl's Hi-Y Vice-pres. '44-'45, '45-'46; Beta Club Treas. '45-'46; Prim Priscilla '44-'45, '45-'46; Intramural Basketball '43-'44; Asst. Basketball Manager '45-'46; Pep Club '44-'45, '45-'46; Spring Carnival '44-'45, '45-'46.

## HELEN HALL HANKS

Dramatic Club '41-'42; Chorus Club '44-'45, '45-'46.

## JUNE HARDY

Chorus Club '42-'43, '43-'44, '45-'46; Pep Club '44-'45, '45-'46.

## JANE HILTZHEIMER

Freshman Stunt '42-'43; Glee Club '42-'43; Sub-Deb Club '43-'44; Sophomore Stunt '43-'44; Sophres Club '43-'44; Beta Club '44-'45, '45-'46; Girl's Hi-Y '44-'45, '45-'46; Prim Priscilla '44-'45, Treas. '45-'46; Monogram Club '44-'45, Treas. '45-'46; Intramural Basketball '44-'45, '45-'46; Varsity Basketball '44-'45, '45-'46; Junior Play '44-'45; Pep Club '44-'45, '45-'46; National Honor Society '45-'46; Pres. of Senior Class '45-'46; Senior Stunt '45-'46; Spring Carnival '44-'45, Duchess '45-'46.

## SUE HOLSTON

Glee Club '42-'43.

## BOBBY HUFFORD

Junior Play '44-'45; Boy's Hi-Y '45-'46; Home Room Vice-pres. '43-'44; Intramural Basketball '43-'44; Spring Carnival '45-'46; Senior Stunt '45-'46; Varsity Football '43-'44, '44-'45, '45-'46.

## SAERA HUMPHREY

Chorus Club '43-'44, '45-'46; Pep Club '43-'44, Sec. '44-'45, '45-'46; Monogram Club '43-'44, Sec. '44-'45, '45-'46; Sub-Deb Club '43-'44; Varsity Basketball '43-'44, '44-'45; Capt. '45-'46; Junior Play '44-'45; Prim Priscilla '44-'45, '45-'46; Intramural Basketball, Capt. '43-'44, '44-'45, '45-'46; Spring Carnival '44-'45, '45-'46; Senior Stunt '45-'46.

## FAYE HURST

Chorus Club '45-'46.

## LOUISE HURT

Glee Club '42-'43; Intramural Basketball '44-'45.

## MARCELINE JACKSON

Chorus Club '44-'45, '45-'46; Operetta '45-'46; Girl's Hi-Y '45-'46; Spring Carnival '45-'46.



# Senior Directory

## JOYCE JENKINS

Glee Club '42-'43; Chorus Club '44-'45; Sub-Deb Club '44-'45; Pep Club '44-'45; Spring Carnival '44-'45; Senior Stunt '45-'46.

## BENNY JONES

J. V. Football '42-'43; J. V. Basketball '43-'44; Captain '44-'45; Varsity Basketball '45-'46; Sophomore Stunt '43-'44; Beta Club '44-'45, '45-'46; Home Room Pres. '45-'46; Student Council '45-'46; Senior Stunt '45-'46.

## BETTY JANE KEGLEY

Glee Club '42-'43; Sub-Deb Club '43-'44; Intramural Basketball '43-'44, Manager '44-'45; Prim Priscilla '45-'46; Pep Club '44-'45, '45-'46; Chorus Club '45-'46; Spring Carnival '45-'46.

## "POTTS" KEGLEY

Freshman Class Pres. '42-'43; J. V. Basketball '42-'43; J. V. Football '42-'43; Freshman Stunt '42-'43; Varsity Basketball '43-'44, '44-'45, Capt. '45-'46; Sophomore Stunt '43-'44; Monogram Club '44-'45, '45-'46; Boy's Hi-Y '45-'46; Spring Carnival '42-'43, '43-'44, '44-'45, Prince '45-'46.

## FRANCES KING

Chorus Club '45-'46.

## BETTY LEE KINZER

Transferred from Roanoke, Va. '42-'43. Glee Club '42-'43; Operetta '42-'43; Laurel Chain '42-'43; '43-'44; Sub-Deb Club '42-'43; Intramural Basketball Capt. '42-'43; D. O. Stunt '44-'45; Hi-Y '44-'45; Prim Priscilla '44-'45, Pres. '45-'46; Pep Club '44-'45, '45-'46; Junior Play '44-'45; Art Editor on Oriole Staff '44-'45, '45-'46; Vice-pres. Student Council '45-'46; Senior Stunt '45-'46; Guidance Committee '45-'46; Spring Carnival '45-'46.

## KENNETH KNODE

Sophomore Stunt '43-'44; Home Room Sec. '45-'46; Bus Driver '44-'45, '45-'46; Monogram Club '44-'45, '45-'46; J. V. Basketball '45-'46; Varsity Football '43-'44, '44-'45, '45-'46.

## JEAN LARSON

Glee Club '42-'43; Freshman Stunt '42-'43; Junior National Honor Society '42-'43; Girl's Hi-Y '44-'45, '45-'46; Beta Club '44-'45; Pep Club '45-'46; Spring Carnival '44-'45, '45-'46; National Honor Society Pres. '45-'46; Student Council '45-'46; Senior Class Treasurer '45-'46.

## JACK LINKOUS

Varsity Football '44-'45, '45-'46; Monogram Club '45-'46.

## JAMES MARSHALL

Junior Play '44-'45; Boy's Hi-Y '45-'46; Senior Stunt '45-'46; Jr. Rotarian '45-'46.

## GROVER CLEVELAND McCALL, JR.

Home Room Pres. '44-'45; J. V. Basketball '45-'46; Spring Carnival '45-'46.

## GLADYS McNEW

Glee Club '41-'42, '42-'43; Chorus Club '45-'46, Treas. '45-'46.

## HILDA MEREDITH

Chorus Club Accompanist '42-'43, '43-'44, '44-'45, '45-'46; Freshman Stunt '42-'43; Sophomore Stunt '43-'44; Sub-Deb Club '43-'44; Spring Carnival '42-'43, '43-'44; Girls' Hi-Y '44-'45, '45-'46; Prim Priscilla '44-'45, '45-'46; Beta Club '44-'45; Student Council '45-'46; Senior Stunt '45-'46.

## CHARLES MIDKIFF

J. V. Football '42-'43, '43-'44, '44-'45; J. V. Basketball '44-'45; Monogram Club '45-'46; Boy's Hi-Y '45-'46; Varsity Football '45-'46; Varsity Basketball '45-'46.

## BARBARA MILLIRONS

Senior Stunt '45-'46.

## ROSEMARY MOREHEAD

Junior Play '44-'45; Senior Stunt '45-'46.

## DAWN MUSSER

Glee Club '42-'43; Intramural Basketball '43-'44; Varsity Basketball '44-'45; Junior Play '44-'45; Pep Club '45-'46; Monogram Club '45-'46; Beta Club '45-'46.

## DELMON MYERS

J. V. Basketball '45-'46; Bus Driver '45-'46.

## LORENE OWENS

GLEE CLUB '42-'43; Junior Play '44-'45; Spring Carnival '45-'46.

## ROBERT DIXON PAINTER

J. V. Football '42-'43; Freshman Class Treas. '42-'43; Varsity Football '43-'44; Sophomore Stunt '43-'44; Jr. National Honor Society Pres. '43-'44; Spring Carnival '43-'44, '44-'45, '45-'46; Junior Play '44-'45; Junior Class Pres. '44-'45; Boy's Hi-Y '44-'45, '45-'46; Beta Club '44-'45, '45-'46; Student Council '45-'46; National Honor Society '45-'46; Senior Stunt '45-'46; Jr. Rotarian '45-'46.

## DAWN PRICE

Glee Club '42-'43; Sec. of Home Room '42-'43; Treas. of Home Room '43-'44.

## BRUCE RICHARDSON

Home Room Pres. '42-'43, '45-'46; Junior Play '44-'45; Boy's Hi-Y '44-'45, Sec.-Treas. '45-'46; Spring Carnival '44-'45, '45-'46; Student Council '42-'43, '45-'46; Senior Stunt '45-'46; Jr. Rotarian '45-'46.

# Senior Directory

## JEAN RIFFEY

Intramural Basketball Capt. '45-'46; Junior Play Usher '44-'45; Library Club Vice-Pres. '45-'46; Spring Carnival '45-'46.

## JOHN RIFFEY

J. V. Football '44-'45; Varsity Football '45-'46; Monogram Club '45-'46.

## LOIS RUNION

Beta Club '45-'46.

## BETTY SCHEFF

Glee Club '42-'43; Spring Carnival '44-'45, '45-'46; Pep Club '45-'46; Prim Priscilla '45-'46; Intramural Basketball '44-'45; Senior Stunt '45-'46.

## EVELYN SCHRADER

Chorus Club '42-'43, '43-'44, '45-'46.

## VIRGINIA SCOTT

Student Council '44-'45; Sub-Deb Club Pres. '43-'44; Girls' Hi-Y '45-'46; Pep Club '44-'45, '45-'46; Home Room Pres. '44-'45, Vice-Pres. '45-'46; Glee Club '42-'43; Intramural Basketball '43-'44; Junior Play '44-'45; Senior Stunt '45-'46; Spring Carnival '45-'46, Oriole Staff '45-'46.

## DEAN SHUFFLEBARGER

Boys' Hi-Y '45-'46; Senior Stunt '45-'46; Freshman Stunt '42-'43; Spring Carnival '45-'46.

## MARGARET SPRATT

Sub-Deb Club '43-'44; Pep Club '44-'45, '45-'46; Prim Priscilla '45-'46; Spring Carnival '44-'45, '45-'46; Girls' Varsity Basketball '45-'46.

## CHARLES STAFFORD

Baseball '42-'43, '43-'44; Varsity Football '43-'44, '44-'45, '45-'46; J. V. Basketball '43-'44, '44-'45, '45-'46; Student Council '42-'43; Junior Class Vice-pres. '44-'45; Home Room Pres. '42-'43, '43-'44; Home Room Vice-pres. '44-'45, '45-'46; Monogram Club '44-'45, '45-'46; Freshman Stunt '42-'43; Sophomore Stunt '43-'44.

## C. W. STEWART

National Honor Society '45-'46; Beta Club '45-'46; Boys' Hi-Y '45-'46; Student Council '45-'46; Sophomore Stunt '43-'44; Senior Stunt '45-'46; Co-business Manager of Oriole '45-'46; Jr. Rotarian '45-'46.

## DOROTHY STOOT

Chorus Club '42-'43, '43-'44, '44-'45, '45-'46; Jr. National Honor Society '43-'44; Beta Club '44-'45, '45-'46; Girls' Hi-Y '44-'45, '45-'46; Senior Stunt '45-'46; Junior Play Usher '44-'46.

## THADA SUTPHIN

Chorus Club '45-'46; Senior Stunt '45-'46; Sophomore Stunt '43-'44.

## EUGENE SWAIN

J. V. Basketball '44-'45; Junior Play '44-'45; Varsity Basketball '45-'46.

## FRED THRASHER

Intramural Basketball '42-'43; Varsity Basketball '43-'44, '44-'45, '45-'46; J. V. Basketball '42-'43; Boy's Monogram Club '44-'45, '45-'46; Boy's Hi-Y '44-'45, Pres. '45-'46; Spring Carnival '45-'46; Student Council '45-'46; Sports Editor Oriole Staff '45-'46; Senior Stunt '45-'46; Manager Varsity Football '44-'45.

## RALPH TICKLE

Varsity Football '45-'46; Monogram Club '45-'46.

## JIMMY WAINWRIGHT

J. V. Football '42-'43; Varsity Football '43-'44, '44-'45, '45-'46; Boys' Hi-Y '45-'46; Varsity Basketball '44-'45; Monogram Club '44-'45, '45-'46; Freshman Class Vice-pres. '42-'43; Senior Class Vice-pres. '45-'46; Student Council '42-'43; Spring Carnival '43-'44, '44-'45, King '45-'46; Senior Stunt '45-'46.

## JIMMY WEBB

Home Room Pres. '42-'43, '45-'46; Boys' Hi-Y '44-'45, '45-'46; Beta Club '44-'45, '45-'46; Jr. National Honor Society '43-'44; National Honor Society '45-'46; Junior Play '44-'45; Spring Carnival '45-'46; Editor Oriole '45-'46; Student Council '45-'46; J. V. Football '42-'43; Progress Report Committee '45-'46; Jr. Rotarian '45-'46.

## PEGGY WIRT

Glee Club '42-'43; Freshman Stunt '42-'43; Sophomore Stunt '43-'44; Jr. National Honor Society '43-'44; Sub-Deb Club Sec. '43-'44; Girls' Hi-Y '44-'45, Pres. '45-'46; Prim Priscilla '44-'45, Vice-pres. '45-'46; Beta Club '44-'45, Sec. '45-'46; National Honor Society Vice-pres. '45-'46; Spring Carnival '44-'45, '45-'46; Chorus Club '45-'46; Student Council '45-'46; Oriole Staff '45-'46; Intramural Basketball Sr. Manager '45-'46; Girls Varsity Basketball Manager '45-'46; Pep Club '44-'45, '45-'46; Senior Stunt '45-'46.

# Our Maintenance Department



Building Supervisors

MR. CLARENCE LONG  
Ass't: CLARENCE LONG, JR.



Transportation

MR. JOHN WILLIAMS



School Repairs

MR. JOHN THORNTON  
Ass't: MR. TYLER OWENS



Cafeteria

MRS. WHISLER  
MRS. BOCOCK



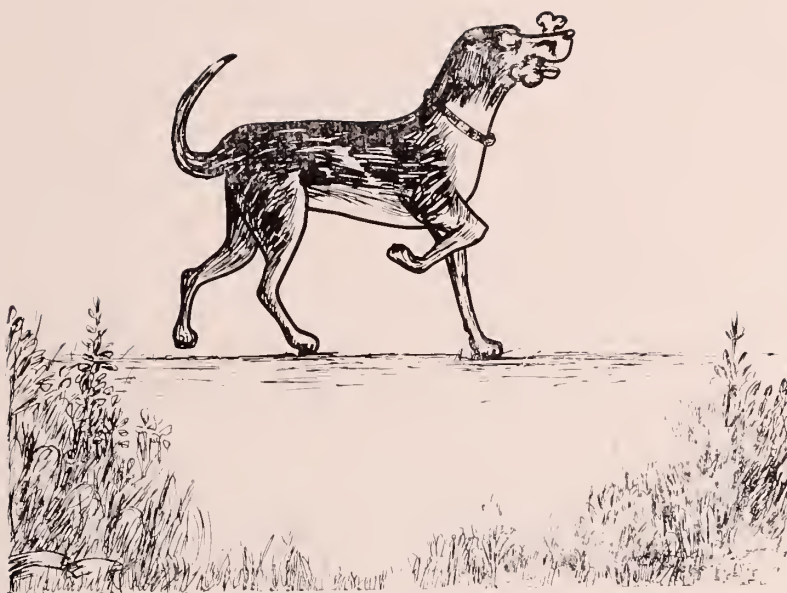

## *Advertisements*

*Congratulations*—

TO THE

CLASS OF '46

Wallner Associated Mills

# GUYNN FURNITURE STORE



"HOME OF AUTHENTIC REPRODUCTIONS"

"BETTER FURNITURE FOR LESS"



Pulaski, Virginia



# *Congratulations*

FROM YOUR JEWELER

*Gifts for Every Occasion*

## GEORGE T. HITCH

Diamond Merchant

Gruen — Hamilton — Elgin Watches

*Gift Shop in the Rear*



Harrison-Hancock Hardware Company



HARDWARE

PAINTS

Pulaski Hardware Company

*Congratulations*

and best wishes

TO THE CLASS OF 1946



COLEMAN FURNITURE CORP.

*Compliments of*

WYSOR MOTOR CORP.

DODGE CARS AND TRUCKS

PLYMOUTH





ROSE'S  
5c-10c-25c  
STORE

S. A. HENSON  
Manager

BEST WISHES  
*to the*  
CLASS OF '46



VIRGINIA FOODS, Inc.

# MARTIN-BEAMER HARDWARES



*The Friendly Stores*

This Space is to Show the Oriole's

*Appreciation of*

ROANOKE ENGRAVING COMPANY

*and*

ROANOKE PRINTING COMPANY, Inc.

*Congratulations*

*to the*

CLASS OF '46



THE SOUTHWEST TIMES

*"Your Newspaper"*

CASH

CREDIT

HASH FURNITURE COMPANY



PULASKI, VIRGINIA

PHONE 2-8511

TRADE



*Compliments of*

# Appalachian Electric Power Company

Pulaski, Virginia

---

## THOMAS M. SEAGLE and SONS

Funeral Directors

Ambulance Service

DAY PHONE  
DIAL 2-4241

NIGHT PHONE  
DIAL 2-3251

H. W. HUFF  
COAL YARD

*Distributor of Esso Products*

*For the Biggest Screen Hits Visit Southwest Virginia's  
Finest Showplaces*

PULASKI AND DALTON THEATRES

— Policy of Operation —

DAILY: 3 TO 11 P. M.

SATURDAY: 1 TO 11 P. M.

SUNDAY: 2 TO 6 P. M. AND 9 TO 11 P. M.

*FIRESTONE*

HOME AND AUTO SUPPLY  
STORE

Pulaski, Virginia



# CHARLES DEPARTMENT STORE

220-22 North Washington Ave.

PULASKI, VIRGINIA

"BEST WISHES"

*Compliments of*

## ECONOMY SUPER MARKET

PULASKI MOTOR COMPANY, Inc.

SALES    SERVICE

*Household Appliances*

PHONE 2-1271

34 E. MAIN STREET





SILCOX CLEANERS

E. E. SILCOX

Owner and Operator

---

*Compliments to the*

CLASS OF '46

PULASKI LUMBER COMPANY

---

*Compliments of*

JOHNSTON JEWELER

and

SPORTING GOODS

---

*Compliments of*

BEAR SUPER MARKET



*Congratulations and  
Best Wishes*

MARTINS PHARMACY  
PHARMACISTS

*"In Cooperation with Your Physician"*



*Compliments to the  
CLASS OF '46*

RAFLO'S

*Clothes Just For You*



*Compliments of*

PULASKI LAUNDRY  
and  
DRY CLEANERS



*Compliments of*

STANLEY'S JEWELERS

*"The Home of the Perfect  
Diamond"*

*Compliments of*

## WELL'S SUPER MARKET

*We Strive To Please*



*Compliments of*

## PAUL KNITTING MILLS

*"You are now stepping over the threshold  
to an act of life—whether it be in  
industry or profession, our  
best wishes for your  
success."*



*Compliments and  
Best Wishes  
of*

## WORKING MAN'S STORE

*Reliable Goods*



*Compliments of*

## WESTERN AUTO ASSOCIATE STORE

*"A Good Store"*

R. A. (BUS) HUDSON, Owner and Manager

PULASKI, VIRGINIA



VAUGHAN-GUYNN FUNERAL HOME

*A Service to Fit your Needs*

24 Hours — Ambulance Service — 24 Hours

*Funeral Service of the Highest Quality at the Lowest Cost*

LADY ATTENDANT AVAILABLE

*Compliments to the*

CLASS OF '46

*B. Stanley Stevens*

M. W. STEVENS' ESTATE

*Sales — PONTIAC - G. M. C. — Service*

RUTHERFORD PONTIAC COMPANY

58 Washington Avenue

PHONE 3-1621

PULASKI, VIRGINIA

*Congratulations and Best Wishes*

*of*

RAY'S CREDIT CLOTHING



*Congratulations from*  
WALL'S JEWELRY STORE  
*China—Silver—Crystal*

*Compliments of*  
C. L. PLUNKETT

*Compliments of*  
*Wallaces*

NUMBER ONE STORE  
*A Number One Place To Buy*  
PATENT MEDICINES—SANDWICHES—GIFTS—SODAS—SUNDRIES

*Compliments of*  
PULASKI FLOWER SHOP

*Compliments of*  
STEGER'S LAUNDRY AND DRY CLEANERS

*Compliments of*  
CARLTON'S

*Compliments of*  
HOWARD'S, Inc.  
DIAL 2-1411



*"Boys Beware  
Because He Sure Will  
Stick You"*

**BILL'S JUNK  
COMPANY**

**White-Glenn Fashion Shop**

*Correct Apparel for Women*

PULASKI, VIRGINIA

**Rudolph's Studio**

*Portrait and Commercial*

*PHOTOGRAPHY*

*Compliments of*

**A. W. Albert's Market**



**McCRORY'S  
5c-10c-25c Store**

Pulaski, Virginia

**Hall's Shoe Shop**

24 South Jefferson Avenue

PULASKI, VIRGINIA

*Compliments of*

**The Felix Store**

*A Good Place To Trade*

**GEORGE'S  
MEN AND BOY'S  
SHOP**

*Curlee Suits  
Crosby Square  
Shoes*

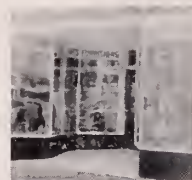

*Compliments of*

**EMMART'S  
MILLINERY  
SHOP**

Pulaski, Virginia

*Compliments of*

**Power's Electric Company**

*Quality Printing*

**Clyde L. Duncan**

**Pulaski Filling Station**

*Operated by*

A. J. SHEFF AND BOB BALDWIN



*Shop and Save at*

**DEE'S CUT RATE**

Cor. Jefferson and Main

**O. K. Barber Shop**

*"It Pays to Look Well"*

*Compliments of*

**NORMAN JONES**

*Things to Wear for Men Who Care*

PULASKI, VIRGINIA

J. J. WILKERSON

*Plumbing and Heating Contractor*

S. AND S. STORE

*Meats and Groceries*

VIRGINIA BLOCK COMPANY

*Building Blocks for All Purposes*

LANDIS AND BLACKBURN

*Real Estate and Insurance*

B. D. SMITH BROTHERS

*Office Supplies*

PRINTING SERVICES



TYLER DRUG COMPANY, Inc.

*Prescription Specialists*

2-6011—PHONES—2-4701



*Congratulations of*

"ROCK" DUKE OF

DUKE AND DUKE

*Congratulations*

STAR MARKET

*CASH TALKS  
Groceries and Meats*

Exclusive Photographs In This Annual

Made By



David C. Kent, Photographer



# *Autographs*

# *Autographs*



Bill Allison, Jr. Verona Shuchum Mary Anne Stoneman

Lawn Price

Frances King

Betty Ann Hall Jane Betty Keenan

Betty Kealey

Feb 19/44

Mac McCally  
S C McCally

Betty Jo Hanks

Evelyn Schrader

Betty Dickerson

Eleanor Hall

Betty Schuff

Ralph RUMLEY

Margaret Hall

Charles Midgiff

Lura Ellen Hardy

Dawn Musser

Jim Collins

Ralph Tickle

Rosemary Marchand



Dean Shuffelberger

Marceline Jackson

Betty Greer

Blanche Crampson

Annie Grace Black

Jaunita Boyd

Benny Jones

Charles STAFFORD  
"CANNON BALL"

Jean Ruffey

Eugene Swann

Louise Jones

Donald Wilson

Freddie Akers Laura Humphrey

Nelson Myers

Margaret Brown

Eileen Finst

Dawn Harrell

Euphonia White

Thado Stephens

Joyce Jenkins



Mildred Duncan  
 Louise Dunagan  
 Bernard Harriman  
 Ruth Cussell  
 Una Lee Adams  
 William Buckner  
 Is Grubb  
 John Riffey  
 Lais Ellis  
 Dorothy Statts  
 W. Stewart  
 Rush Andrews  
 Louise Hurt  
 Clyde Tanner  
 Catherine Andrew  
 Jimmy Wainwright  
 Bobby Hofford

STALL DALLION



Fred Thrasher  
 Jean Larson  
 Betty Lee Kinzer  
 Bobby Painter  
 Joan Baker  
 Margaret Spratt  
 Sun Nelson  
 Jack Clark  
 Kenneth Knodel  
 Evelyn Childress  
 Jimmy Webb  
 Hilda Wendt  
 Sylvia Cooke  
 Peggy Ann Whit  
 R. A. Graham  
 Elaine Galliker  
 Gage Hurst  
 Barbara Jean Coates  
 Helen Staez  
 Louise Owen  
 Ross Benson  
 Barbara Hillirono  
 Bruce Richardson  
 James Marshall  
 Gladys McNew  
 Jack Dent  
 Jim Carver  
 Virginia Scott  
 Lewis Dan Chers  
 "Dan"  
 Maud Farmer  
 Junior Andrews

Property of  
Pulaski County Library  
60 West Third St.  
Pulaski, VA 24301

